

S.W. CORNER D.L.C. No. 45

Section 28 Twp 29 S Rge 6 W

Date: May 17, 1961

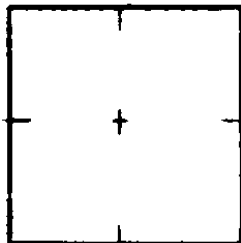

How was corner identified? I found Frank Cain's 1915 BT, now
a 50" fir windfall with face. Scribes not legible, but
large "X" is chopped at bottom of blaze.

Condition of corner: _____

no monument remains

Best route to reach corner: W. Fork Willis Creek Road
to end.

Quadrant	NE	NW	SE	SW
Species & Size				50" Fir
Dist. & Bearing				570°W, 7 ² ft.
Condition of Scribe				"X" visible
Original or Resurvey	C.S. File <u>55/196</u>			Resurvey
Appearance of B.T.				Windfall
Tags, Marks, etc.	Map File <u>M 42 + 22</u>			

Other Remarks:

I set $\frac{5}{8}$ " Rod a corner
scribed New BT's:
13" D. Fir, N76°E, 15²
9" D. Fir, S23°W, 25⁶
Both scribed "C45 BT"
Victor M. McFaul
 Signed
one

#216

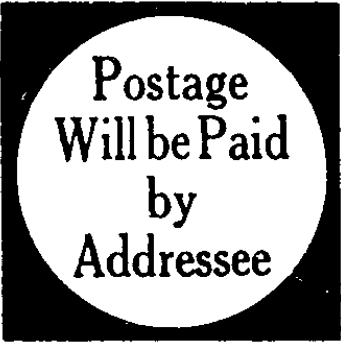

The west line of DLC 45, as controlled by this corner, fits closely an old fence running North from S. line of Sec. 21. Position of corner falls within 3 feet of position I calculated using Proportioned distances and rotated bearings.

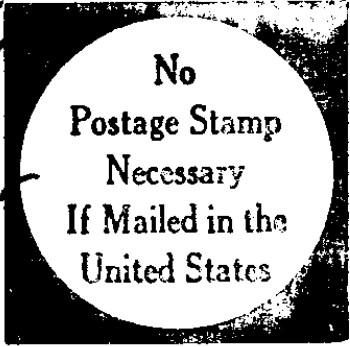

BUSINESS REPLY CARD
PERMIT NO. 102 ROSEBURG, OREGON



FILED
RECEIVED

DOUGLAS COUNTY SURVEYOR

MAY 28 1974 ROOM 122, COURTHOUSE

COUNTY SURVEYOR ROSEBURG, OREGON
DOUGLAS COUNTY, ORE.