

SURVEY IN LOT 9, BL. 2, PLAT "O", S. L. & W. CO.
SECTION 19, T25S, R5W, W.M., DOUGLAS
COUNTY, OREGON

Surveyed for Icel Clark by Victor M. McLind

May 1971

COUNTY SURVEYORS FILE DATA

Scale: 1" = 50'

DO NOT REMOVE FROM OFFICE

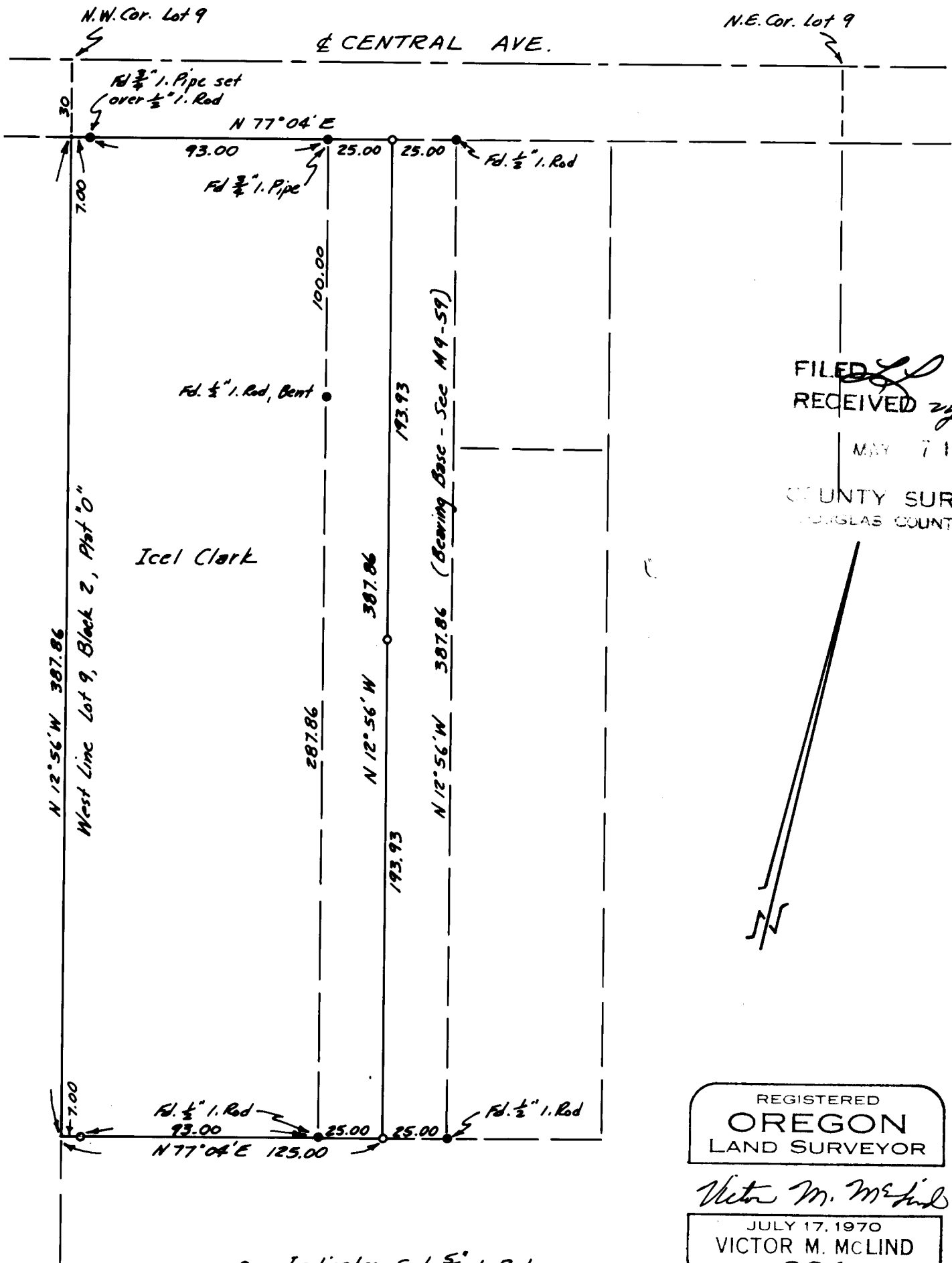

FILED
RECEIVED
MAY 7 1971
COUNTY SURVEYOR
DOUGLAS COUNTY, ORE

REGISTERED
OREGON
LAND SURVEYOR
Victor M. McLind
JULY 17, 1970
VICTOR M. MCLIND
934

o - Indicates Set 5/8\"/>