

N 88° 28' 40" W, 424.40' TO  
THE SOUTH 1/4 COR. OF  
SEC. 14, T 22 S, R 12 W.

I.P.'S FOUND  
SET 3/4" I.P.'S 0

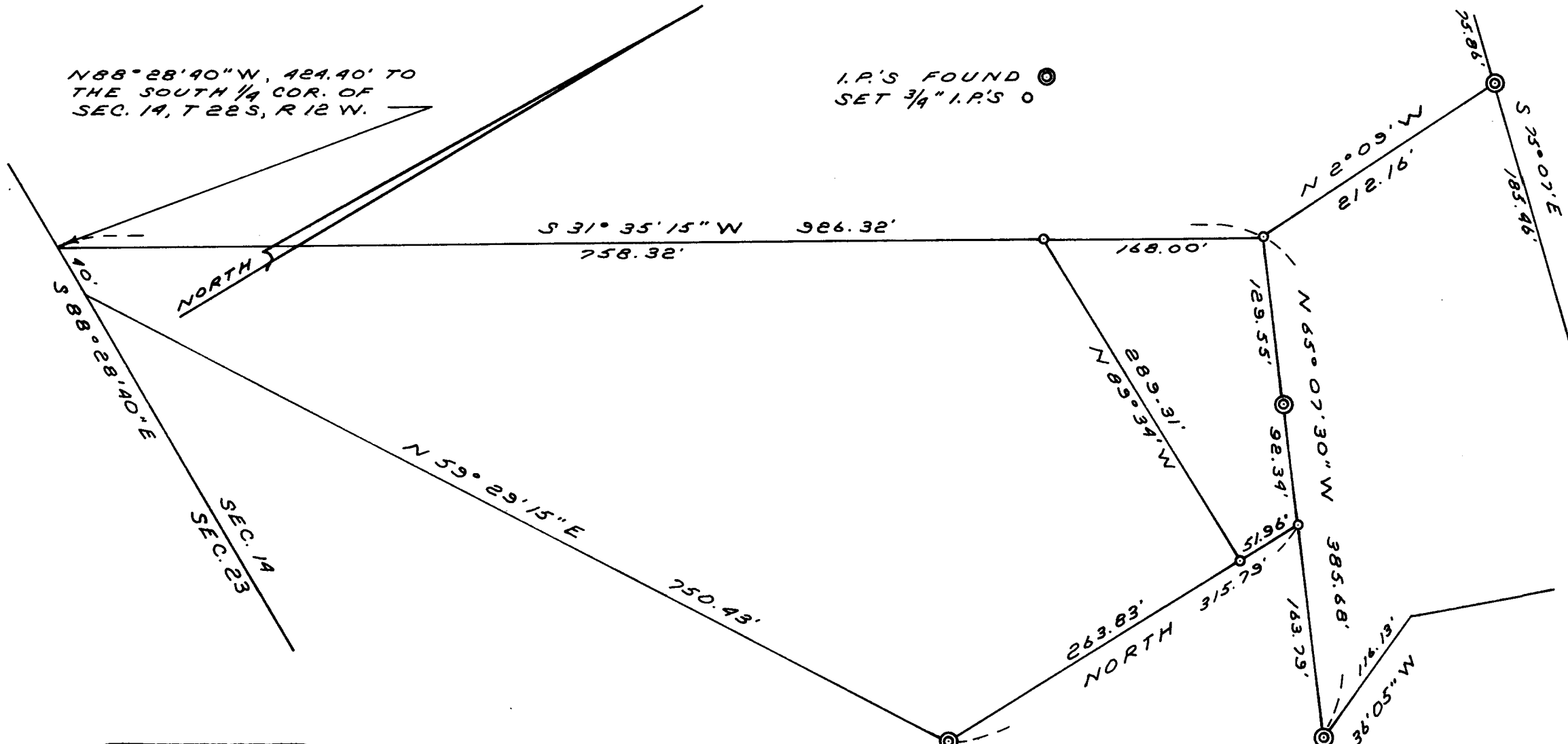

REGISTERED  
OREGON  
LAND SURVEYOR

*Richard J. Hintz*

MAY 13, 1960  
RICHARD J. HINTZ  
497

COUNTY SURVEYORS FILE DATA  
IN THE COUNTY CLERK'S OFFICE

PROPERTY SURVEY

FOR  
TOM MERTON  
SW 1/4 SE 1/4, SEC. 14, T 22 S, R 12 W.  
APRIL 1971 - SCALE: 1" = 100'

FILED  
RECEIVED

APR 16 1971

COUNTY SURVEYOR  
DOUGLAS COUNTY, ORE.

REFER TO C.S. 55/8

P. S. File No. 55/194-2