

REGISTERED
OREGON
LAND SURVEYOR

Richard J. Hintz

MAY 13, 1960
RICHARD J. HINTZ
497

36

1095.00'
FND. 3/4" X 10' I.P.
SET HUB ON WEST
SIDE OF I.P.

VOL. 306, PG. 104

EAST 316'

SET 3/4" I.P.'S 0

236.96'
NORTH

WEST 226.00'

VOL. 235, PG. 221

FND. 3/4" I.P.
5.0' N of 0.3' E of
OFFSET COR.

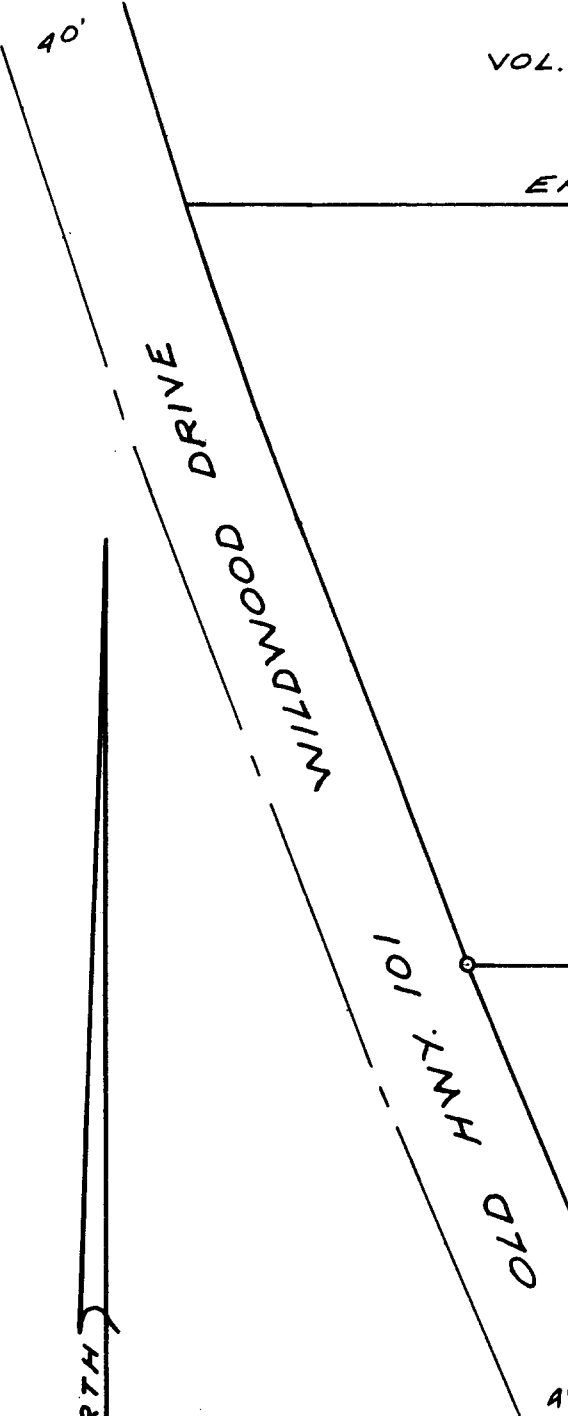

NORTH

**COUNTY SURVEYORS FILE DATA
DO NOT REMOVE FROM OFFICE**

PROPERTY SURVEY
FOR
PAUL D. LUX

NE 1/4 SE 1/4 SEC. 36, T 22S, R 13 W.
APRIL 1971 ~ SCALE 1"=60'

31 T 22S
6 T 23S

FILED
RECEIVED

APR 16 1971

T 22S 36
T 23S 1

FND. 1" I.P.
4 2 B.T.S

COUNTY SURVEYOR
DOUGLAS COUNTY, ORE.

C.S. File No. 55/194-1