

55/193-2

BRUCE R. ROGERS  
JULY 10, 1964  
660

Bruce L. Rogers

REGISTERED  
OREGON  
LAND SURVEYOR

SURVEY FOR DEED DESCRIPTION  
IN SECTION 10, T. 28S., R. 6 W. 1/4 M.  
FOR CLARENCE BETTENCOURT  
BY BRUCE ROGERS  
APRIL, 1971  
1" = 200'

DO NOT REMOVE FROM OFFICE  
COUNTY SURVEYORS FILE DATA

o - rd. Monument  
o - Set 5/8" i.e.

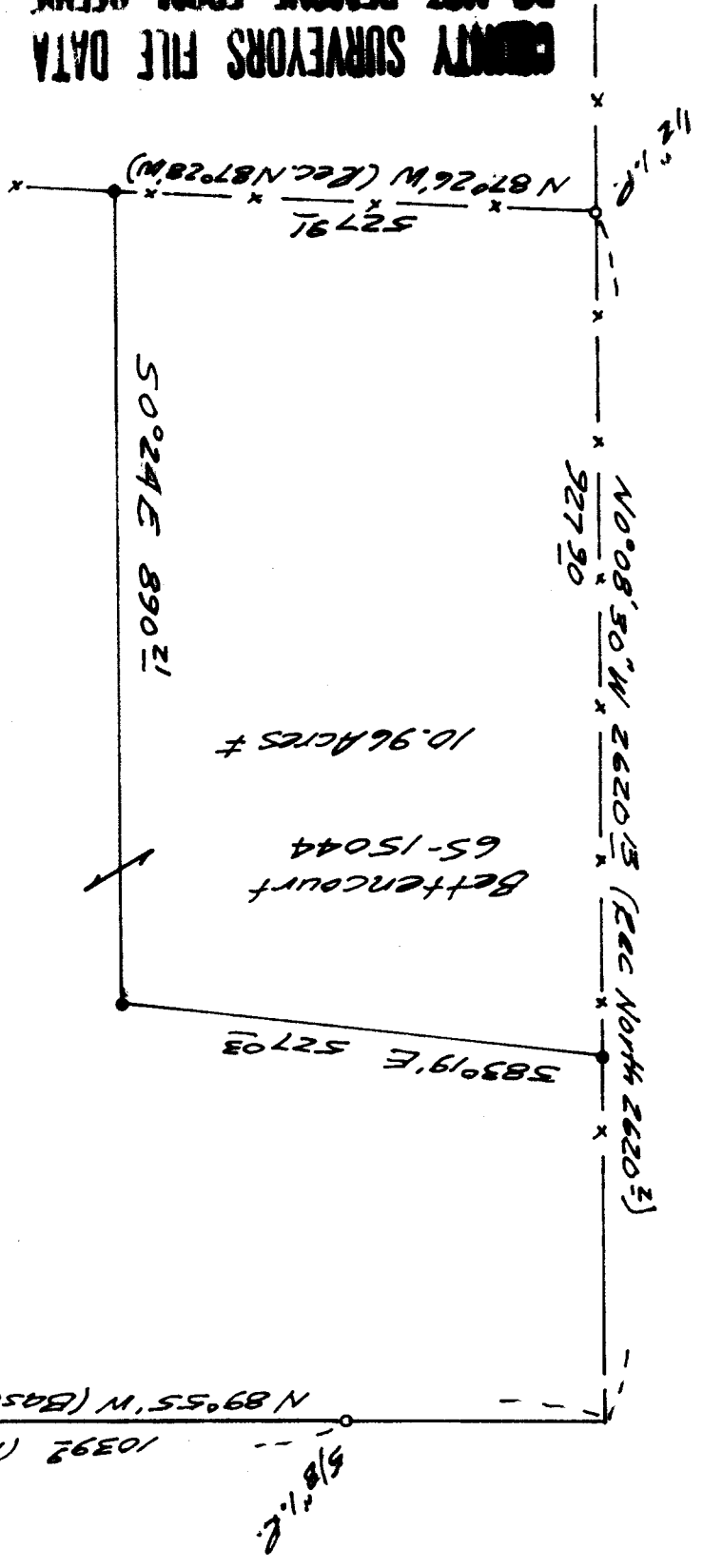

FILED  
RECEIVED  
APR 22 1971  
COUNTY SURVEYOR  
DOUGLAS COUNTY, ORE