

I.P. & BRASS CAP
 1/4 COR BETW. SEC'S 17 & 18, T. 27 S., R. 6 W., W. M.

FILED *LF*
 RECEIVED

APR 29 1971

COUNTY SURVEYOR
 DOUGLAS COUNTY, ORE.

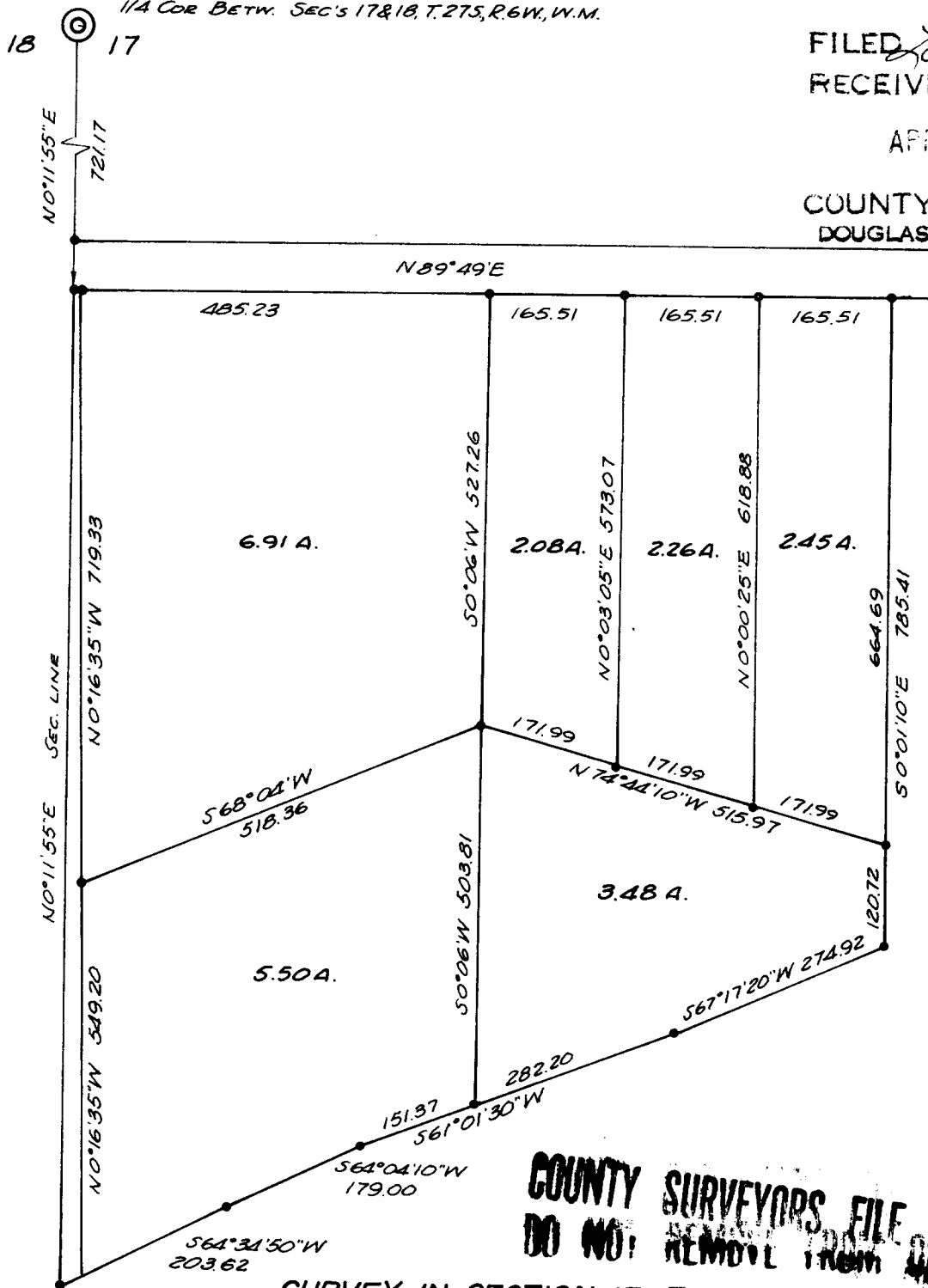

**COUNTY SURVEYORS FILE DATA
 DO NOT REMOVE FROM OFFICE**

SURVEY IN SECTION 17, T. 27 S., R. 6 W., W. M.
 SURVEYED FOR KEN RIEKE
 SURVEYED BY R. H. GEE FEB. 1971
 SCALE 1" = 200'



- Denotes 5/8" I.R. found
 - Denotes 5/8" I.R. set
- Bearings based on solar observation