

A SURVEY OF A PARCEL OF LAND IN SEC. 15, T. 32 S., R. 5 W., W.M., DOUGLAS CO., ORE.

FOR: ORA CONDRAY  
2631 WILLIAMS HWY.,  
GRANTS PASS, ORE.

BY: GERALD D. RILEY, R.S. 705  
214 N.W. 6th. ST.  
GRANTS PASS, ORE.

D'W'N: B.J.T.

SCALE: 1" = 400'

DATE: MARCH 2, 1972

**COUNTY SURVEYORS FILE DATA**  
**DO NOT REMOVE FROM OFFICE**

FILED *[Signature]*  
RECEIVED

APR 2 11 1972

COUNTY SURVEYOR  
DOUGLAS COUNTY, ORE.

NOTE:  
○ = DENOTES MONUMENTS FOUND.  
● = DENOTES 5/8" I. ROD SET THIS SURVEY.  
BEARINGS ARE REFERENCED TO BEARINGS OF  
MY SURVEY IN THE NORTHWEST 1/4 OF SEC. 22.

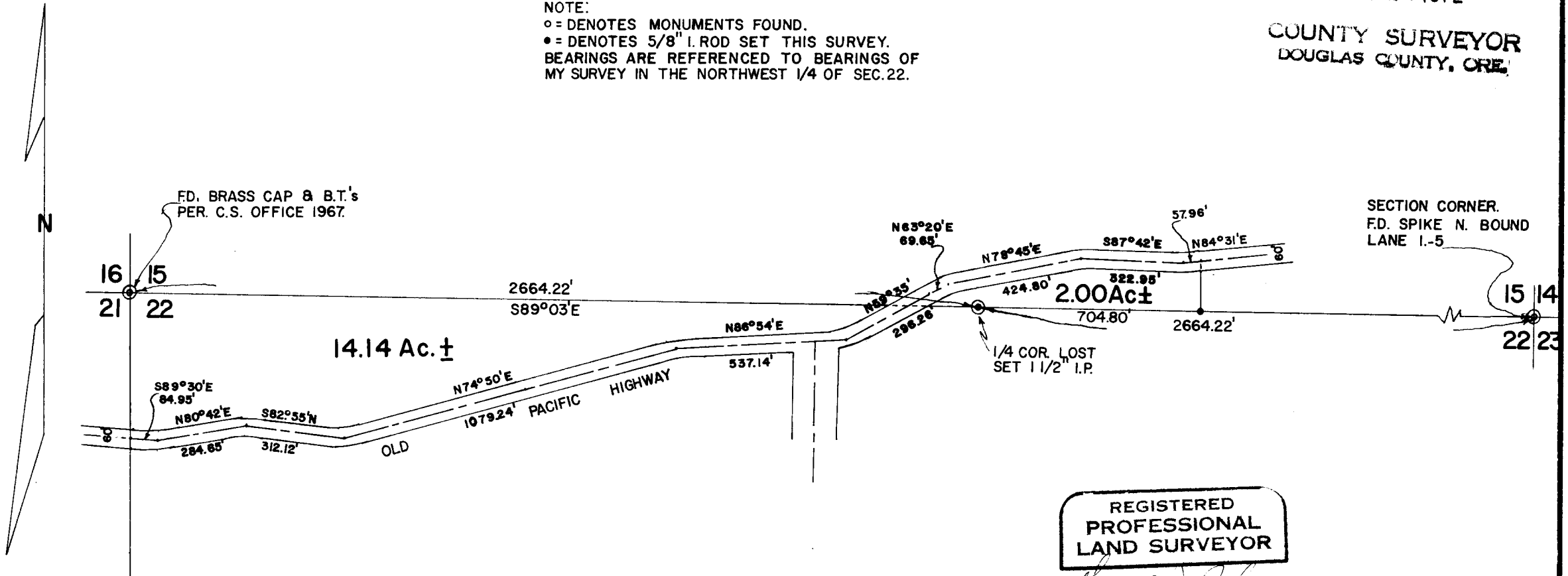

REGISTERED  
PROFESSIONAL  
LAND SURVEYOR

*Gerald D. Riley*

OREGON  
JULY 9, 1965  
GERALD D. RILEY  
705