

SURVEY OF PROPERTY IN SECTION 22, T. 32 S., R. 5 W., W.M., DOUGLAS CO., OREGON.

FOR: ORA CONDRAY
2631 WILLIAMS HWY.,
G.P., ORE.

**COUNTY SURVEYORS FILE DATA
DO NOT REMOVE FROM OFFICE**

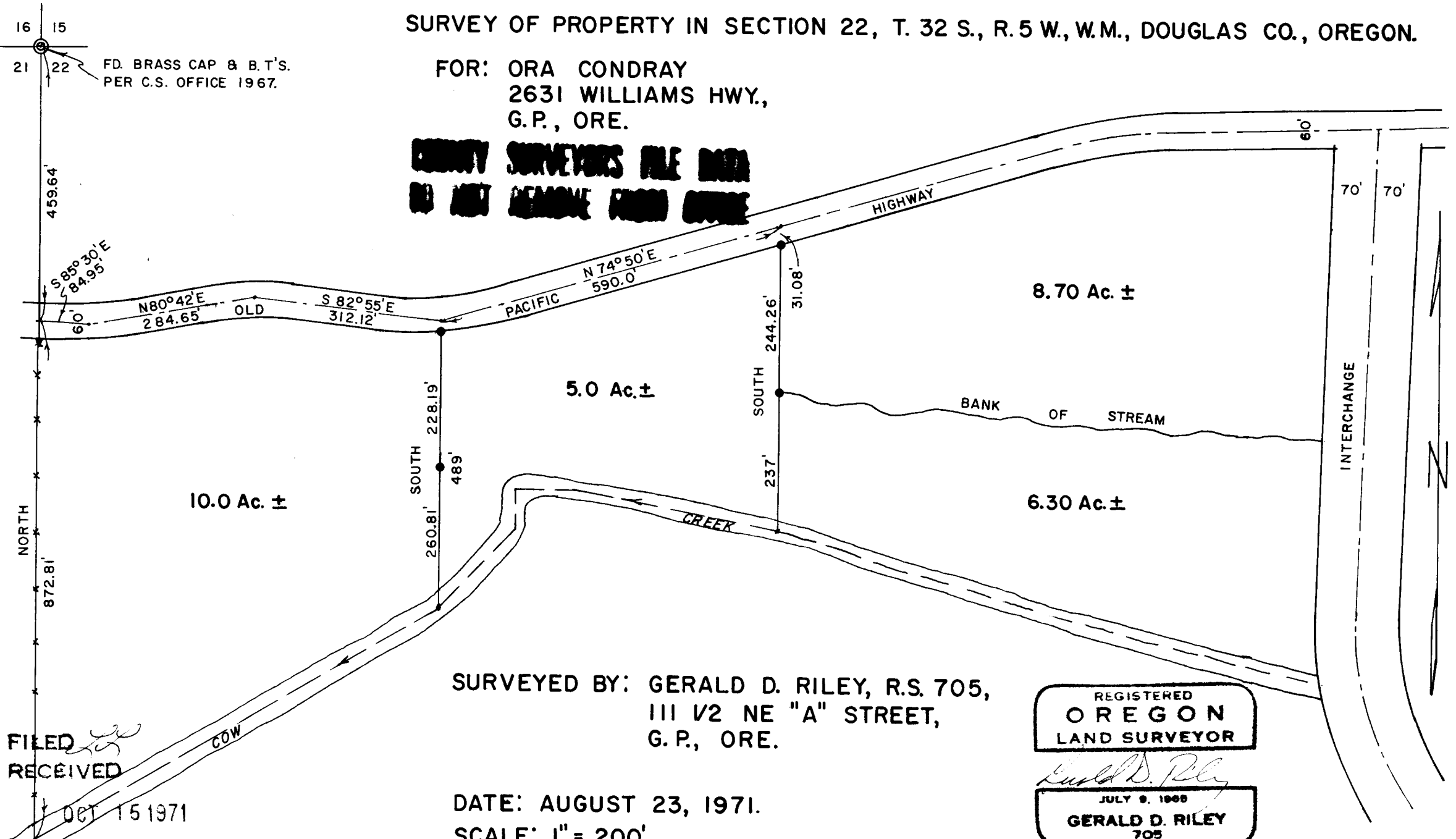

16 15
21 22
FD. BRASS CAP & B.T.'S.
PER C.S. OFFICE 1967.

FILED
RECEIVED

OCT 15 1971

COUNTY SURVEYOR
DOUGLAS COUNTY, ORE.

SURVEYED BY: GERALD D. RILEY, R.S. 705,
111 1/2 NE "A" STREET,
G.P., ORE.

DATE: AUGUST 23, 1971.
SCALE: 1" = 200'.

REGISTERED
OREGON
LAND SURVEYOR
Gerald D. Riley
JULY 9, 1968
GERALD D. RILEY
705

NOTE:
BEARINGS REFERENCED TO BEARINGS OF RECORD.
● = INDICATES 5/8" IRON ROD SET THIS SURVEY.

FILED 
RECEIVED

DEC 14 1971

COUNTY SURVEYOR
DOUGLAS COUNTY, ORE.

December 13, 1971

Mr. James Byron,
County Surveyor's Office,
Douglas County Court House,
Roseburg, Oregon.

Dear Mr. Byron:

Enclosed is a narrative of the survey for Knowlen concerning the reasons for the placement of the corners found and set.

Concerning the survey for Condray, survey is of one five acre parcel with additional information shown at the request of Mr. Condray. Centerline of the Creek location is taken from recent aerial photographs introduced in a Court Litagation two years ago. The centerline of the Old Highway was taken on the P. I.'s as requested by Mr. Condray.

I hope that this will satisfy any questions you have in regard to this matter.

If I can be of any further assistance to you please let me know.

Very truly yours,

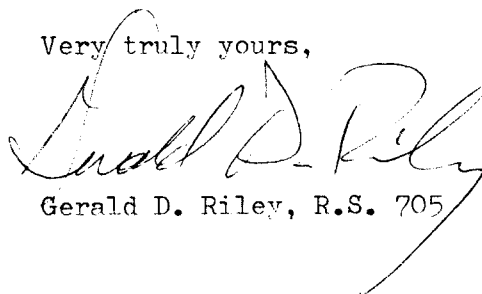
Gerald D. Riley, R.S. 705

GDR/mm
encl. (1)

CS 55/189-2b C. S. File No. 55/189-2b