

FILED
RECEIVED

APR 8 1971

COUNTY SURVEYOR
DOUGLAS COUNTY, ORE.

S.W. COR. V. 298, REC. No. 284910
926.82' NORTH & 2361.87' EAST
OF S.W. COR. SEC. 6 - 28 - 6
(TIE OF RECORD
C.S. FILE M 35-6)

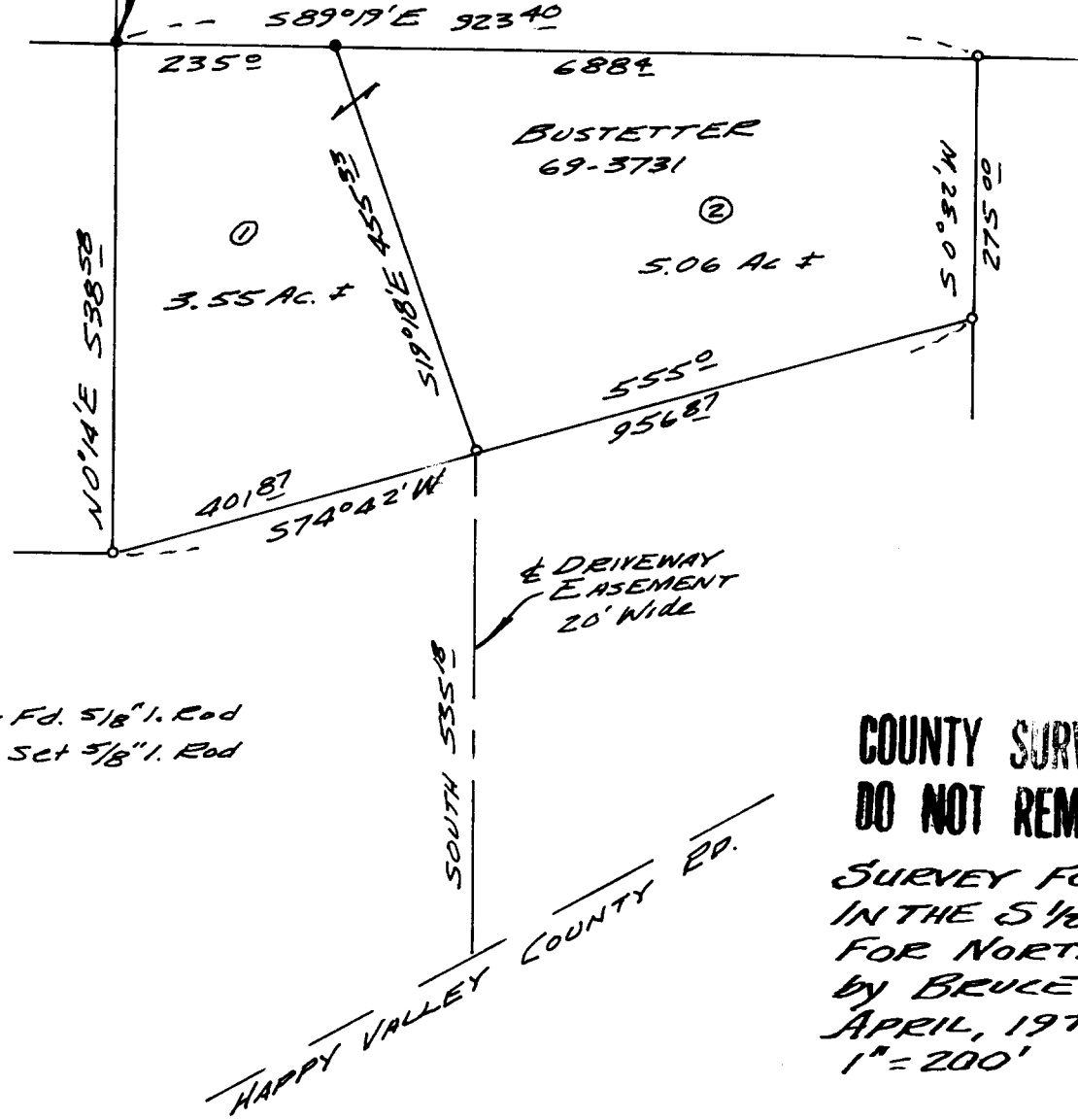

o - Fd. 5/8" I. Rod
● - Sct 5/8" I. Rod

REGISTERED
OREGON
LAND SURVEYOR

Bruce L. Logan

JULY 10 1964
BRUCE R. ROGERS
060

**COUNTY SURVEYORS FILE DATA
DO NOT REMOVE FROM OFFICE**

SURVEY FOR DEED DESCRIPTION
IN THE S 1/4, SEC. 6, T. 28S, R. 6W, W.M.
FOR NORTHWEST PROPERTIES
by BRUCE ROGERS
APRIL, 1971
1" = 200'