

**SURVEY TO SET PROPERTY CORNERS
 IN LOT 16, BLOCK 1, RESUBDIVISION OF
 CLOVERDALE ADDN. TO ROSEBURG
 FOR KIRBY BIAS
 by BRUCE ROGERS COUNTY SURVEYORS FILE DATA
 FEB 1971 DO NOT REMOVE FROM OFFICE
 1" = 20'**

FILED *[Signature]*
 RECEIVED

FEB 12 1971

COUNTY SURVEYOR
 DOUGLAS COUNTY, ORE.

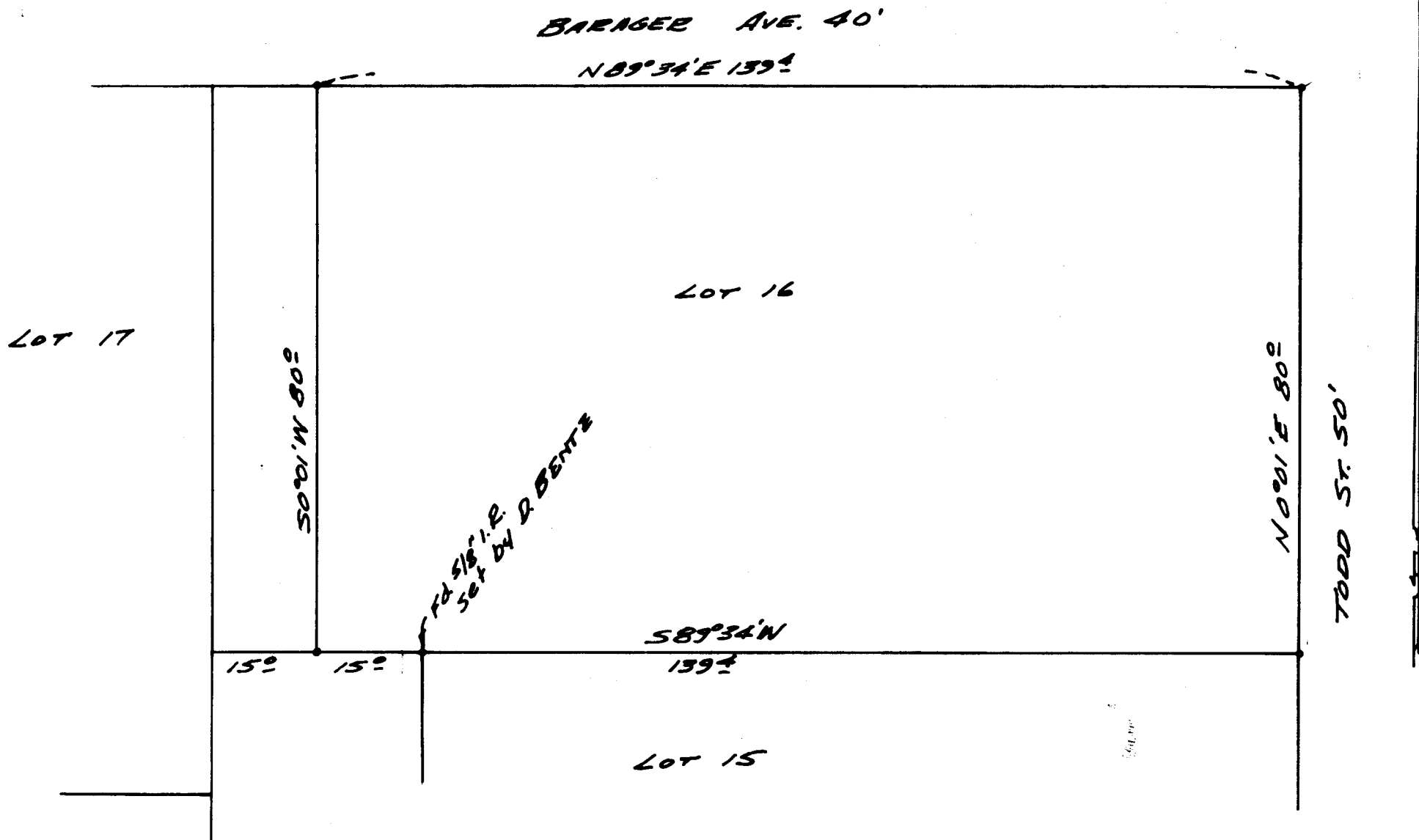

REGISTERED
 OREGON
 LAND SURVEYOR

Bruce L. Rogers

JULY 10, 1964
 BRUCE R. ROGERS
 660

- Fd. 3/4" Iron Rod
- Set 5/8" Iron Rod

C. S. File No. *P* 55/182-1