

FILED
RECEIVED

JAN 6 1971

COUNTY SURVEYOR
DOUGLAS COUNTY, ORE.



Survey For Claude Ross

Secs. 35 & 36, T. 27 S., R. 7 W., ^{1/4}

Willamette Base & Meridian

12/24/70

COUNTY SURVEYORS FILE DATA
DO NOT REMOVE FROM OFFICE

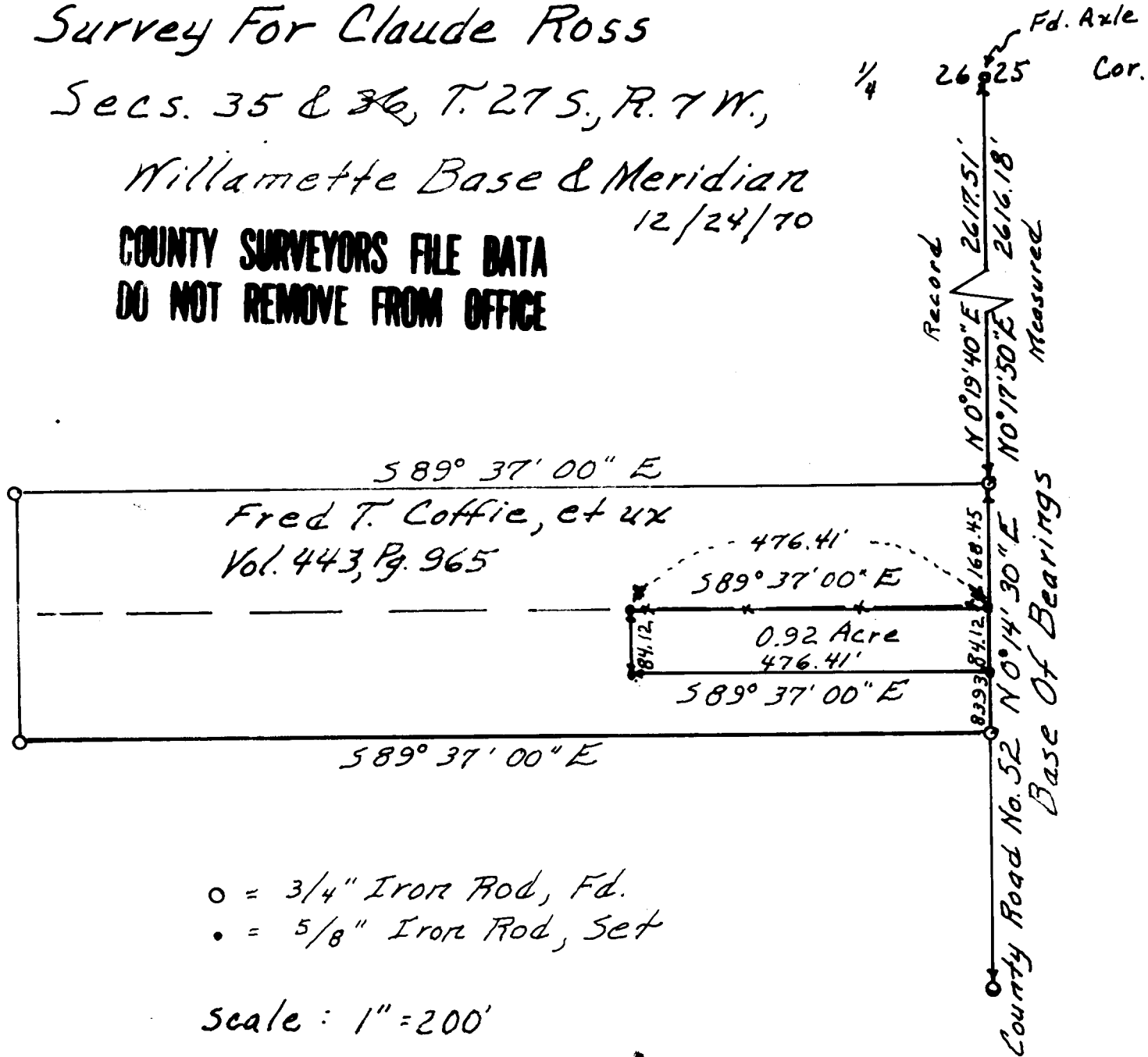

REGISTERED
OREGON
LAND SURVEYOR

Earl T. Clark

JULY 12, 1968
EARL T. CLARK
843

Co. File

Survey
For Claude Ross

Secs. 35 & 26, T. 27 S., R. 7 W.
W. B. & M.

REGISTERED
OREGON
LAND SURVEYOR

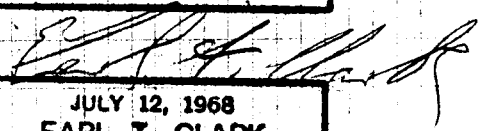

JULY 12, 1968
EARL T. CLARK
843

12/24/70

Sheet 1 of 3

C. S. File No. 55/179 b

(SEE FOLDER FOR REMAINING INFO.)