

LEGEND:

SCALE - 1 IN. = 500 FT.

MONUMENTS -

FOUND - ○
SET - ●



SURVEY BY - THE ROBERT DOLLAR CO. GLENDALE, OREGON 97442
LOCATION - SECTION 8, T 32 S, R 5 W, W.M.
PURPOSE - TO ESTABLISH EAST LINE, SEC. 8 TO SET 1/4 COR. OF SEC. 8 AND 9
DATE - DECEMBER 7, 10, AND 11, 1970 BASIS OF BEARING - SUN SHOT DEC. 11, 1970

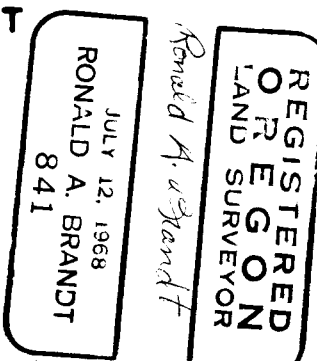
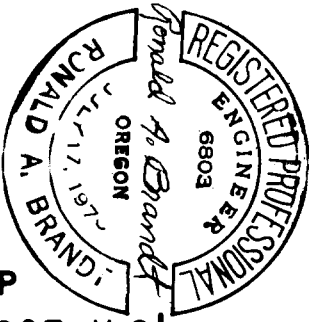

VAR. 18° 15' E

FOUND:

- BRASS CAP
- 10" D.F. N 66° E, 11.9' (DAMAGED IN LOGGING)
- 10" D.F. S 12° E, 31.0'
- 14" D.F. N 13 1/2° W, 70.3'
- NONE IN S.W. QUADRANT
- B.T.'S OF 1901 SURVEY EVIDENT

SET:

- 1" IRON ROD 40" LONG
- 22.5" INC. C. N 53° 24' E, 16.4'
- 23.7" D.F. N 38° 26' W, 72.3'

NOTE:

TREE MEASUREMENTS TAKEN AT D.B.H.

COUNTY SURVEYORS FILE DATA DO NOT REMOVE FROM OFFICE

FOUND:

- AXLE
- 10" D.F. N 09° E, 36.2'
- 10" HLK. S 85° W, 30.1'
- 24" MAPLE, SOUTH, 41.0'
- OLDER, DESTROYED B.T.'S APPARENT

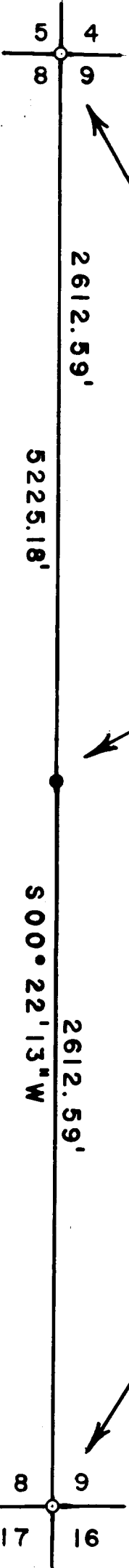

FILED
RECEIVED
COUNTY SURVEYORS
OFFICE

FILED
RECEIVED

DEC 21 1970

COUNTY SURVEYOR
DOUGLAS COUNTY, ORE.

December 15, 1970

Ronald A. Brandt, Engineer
THE ROBERT DOLLAR CO.
Glendale, Oregon 97442

NARRATIVE of SURVEY

concerning Section line common to Sec. 8-9, T 32 S, R 5 W, W. M.

Survey for The Robert Dollar Co. concerning the East line of Section 8 and the 1/4 Corner common to Sections 8 and 9; the company ownership being the SE 1/4 of Section 8.

PURPOSE: to establish the 1/4 Corner common to Sections 8 and 9 and to establish true line from said 1/4 Corner south to the Section Corner of 8, 9, 16 and 17.

METHOD: basis of bearing determined by Sun Shot on December 11, 1970.

EQUIPMENT: the work was conducted with a Gurley Transit and a 200 ft. steel chain; angles were measured to 30 seconds and distances to nearest 1/100th foot.

RESULTS: a mile-random transit line was run with the above mentioned 1/4 Corner being set and true line established.

INDIVIDUALS and DATES: this survey was begun December 7, 1970 and was completed December 11, 1970; witnesses to the work were Marvin Van Norman and Alec Van Norman.

REFERENCES: survey records of Douglas County, Oregon, pertaining to the NE and SE Corners of Section 8 and the East 1/4 Corner of Section 8; aerial photographs.

CORNER SET: a 1" x 40" Iron Rod set for the 1/4 Corner common to Section 8 and 9 from which bears -

a 22.5" D.B.H. Incense Cedar, N 53° 24' E, 16.4 ft.
marked 1/4 Cor. Sec. 9, T 32 S, R 5 W, RS 841, B.T.

a 23.7" D.B.H. Douglas-fir, N 38° 25' W, 72.3 ft. #181 /
marked 1/4 S, Sec. 8, RS 841, B.T.

CORNERS FOUND: the corner to Sections 4, 5, 8 and 9 found as follows -

Brass Cap

10" D.F., N 66° E, 11.9 ft. damaged by logging
about 1964

10" D.F., S 12° E, 31.0 ft., good condition

14" D.F., N 13 1/2° W, 70.3 ft., good condition

older bearing trees (scribed in 1901)

24" Madrone, S 57° W, 49.5 ft., previously chopped into
visible scribing

32" D.F., N 09° W, 26.4 ft., no visible scribing

TREE MEASUREMENTS ARE CURRENT, TAKEN AT D.B.H.



Ronald A. Brandt

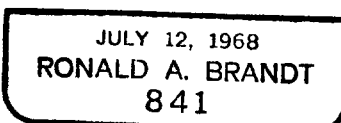

C. S. File No. 55/178b

(CONTINUATION of NARRATIVE)

the Corner of Sections 8, 9, 16 and 17 found as follows -

Axle

10" Douglas-fir, N 09° E, 36.2 ft.

10" Hemlock, S 85° W, 30.1 ft.

24" Maple, Due South, 41.0 ft.

(other deteriorated B.T.'s noted)

the 1/4 Corner of Sections 8 and 9 - NOT FOUND - considerable evidence of earlier search for the Corner, however, the heart-wood is very rotten on all larger Madrones so it has been assumed the original corner is lost.

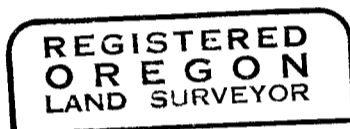

Ronald A. Brandt

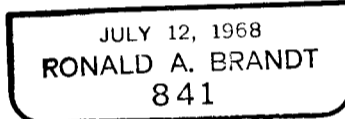

FILED
RECEIVED

DEC 21 1970

COUNTY SURVEYOR
DOUGLAS COUNTY, ORE.