

SECTION 10
SECTION 15 — FD. BRASS CAP C.S. 1960 1/4 COR.

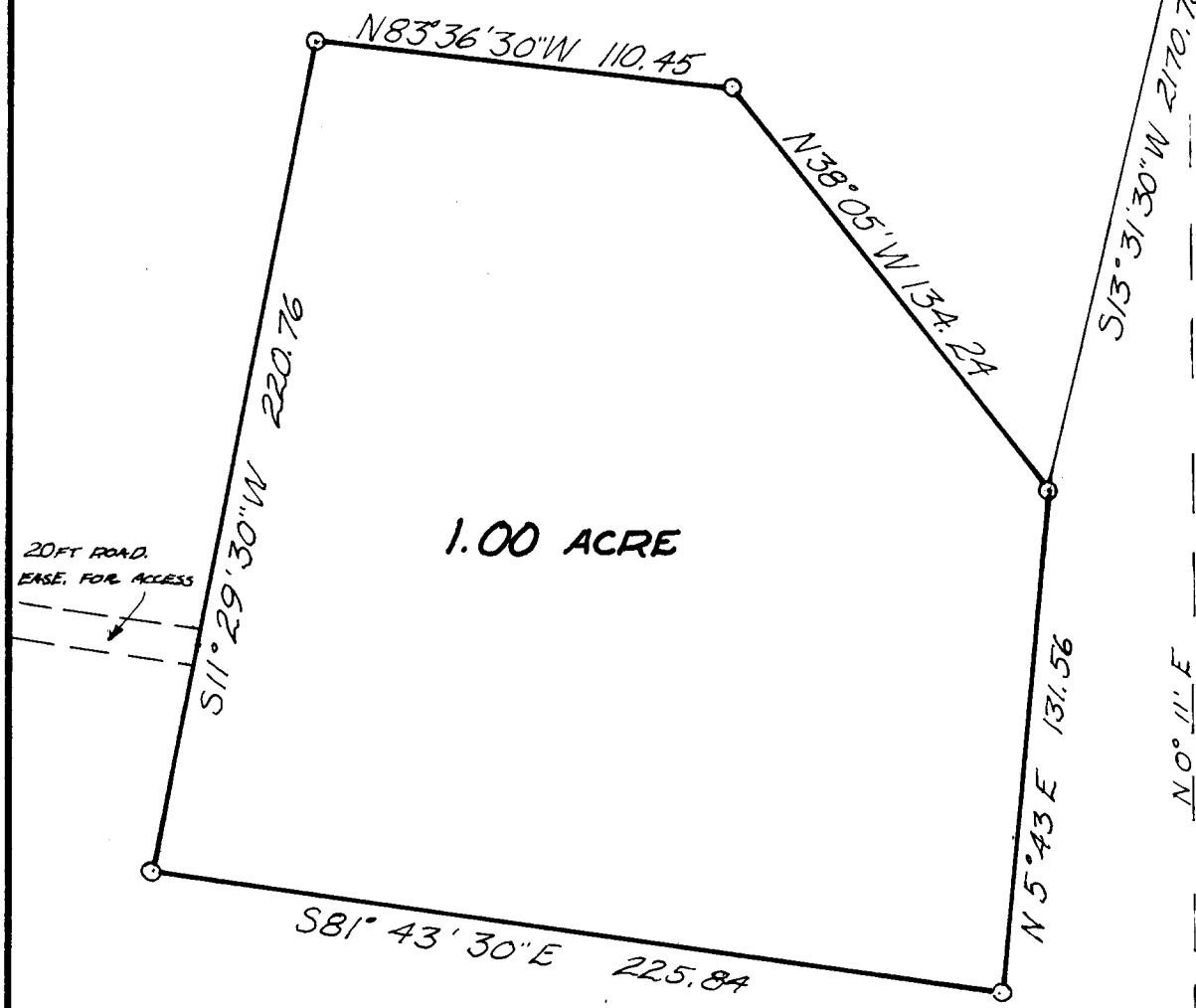

1.00 ACRE

20 FT ROAD
EASE, FOR ACCESS



REGISTERED
OREGON
LAND SURVEYOR

Donald A. Bentz
JULY 12, 1968
DONALD A. BENTZ
839

FIELD SURVEY & PLAT FOR

JERRY KNOTT

OAKLAND, OREGON

1.00 ACRE IN SECTION 15 T24S
R5W, W.M. DOUGLAS COUNTY, ORE.

SURVEYED BY
DONALD A. BENTZ

SEPT. 1970

SCALE 1" = 50'

COUNTY SURVEYORS FILE DATA
DO NOT REMOVE FROM OFFICE

FILED
RECEIVED

SEP 4 1970

COUNTY SURVEYOR
DOUGLAS COUNTY, ORE.
SECTION 15
SECTION 22

○ SET 3/4" I.P.

BEARINGS BASED ON:
C.S. M 28-79

○ - FD 3/4" SHAFT WITH GEAR 1/4 COR.