

FILED *LL*
RECEIVED

DEC 2 1970

COUNTY SURVEYOR
DOUGLAS COUNTY, ORE.

SURVEY TO LOCATE LOT CORNERS

LOT 18
SEP 26, 1970
1¹/₂" 20'

WINSTON, ORE T 22 S R 5 W
BY HERBERT L. NORTHCRAFT SEC. 21

**COUNTY SURVEYORS FILE DATA
DO NOT REMOVE FROM OFFICE**

LOT 17
JUNCTION - SUBD.

ROSE ST.

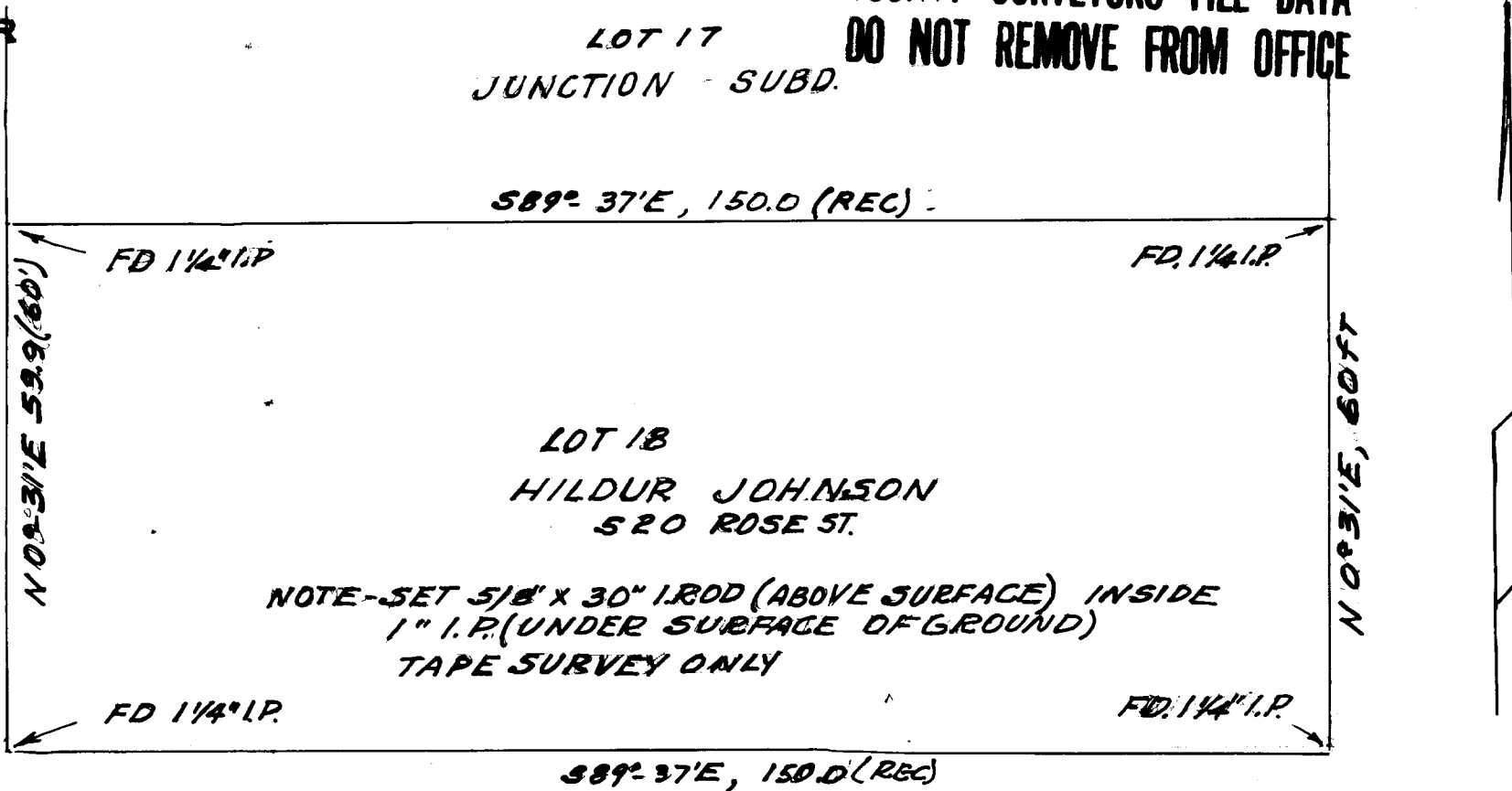

S 89° 37' E, 150.0 (REC)

FD 1 1/4" I.P.

FD 1 1/4" I.P.

N 09° 31' E 59.9 (60)

N 09° 31' E, 60 FT

LOT 18
HILDUR JOHNSON
520 ROSE ST.

NOTE - SET 5/8" x 30" I.R.D.D (ABOVE SURFACE) INSIDE
1" I.P. (UNDER SURFACE OF GROUND)
TAPE SURVEY ONLY

FD 1 1/4" I.P.

FD 1 1/4" I.P.

S 89° 37' E, 150.0 (REC)

REGISTERED
OREGON
LAND SURVEYOR

Herbert L. Northcraft

JULY 8, 1966
HERBERT L. NORTHCRAFT
750