

FILED
RECEIVED

NOV 24 1970

COUNTY SURVEYOR
DOUGLAS COUNTY, ORE.

Cor. Tie from
R.M. 1-79

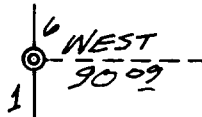

REGISTERED
OREGON
LAND SURVEYOR

Bruce R. Rogers

JULY 16, 1964
BRUCE R. ROGERS
660

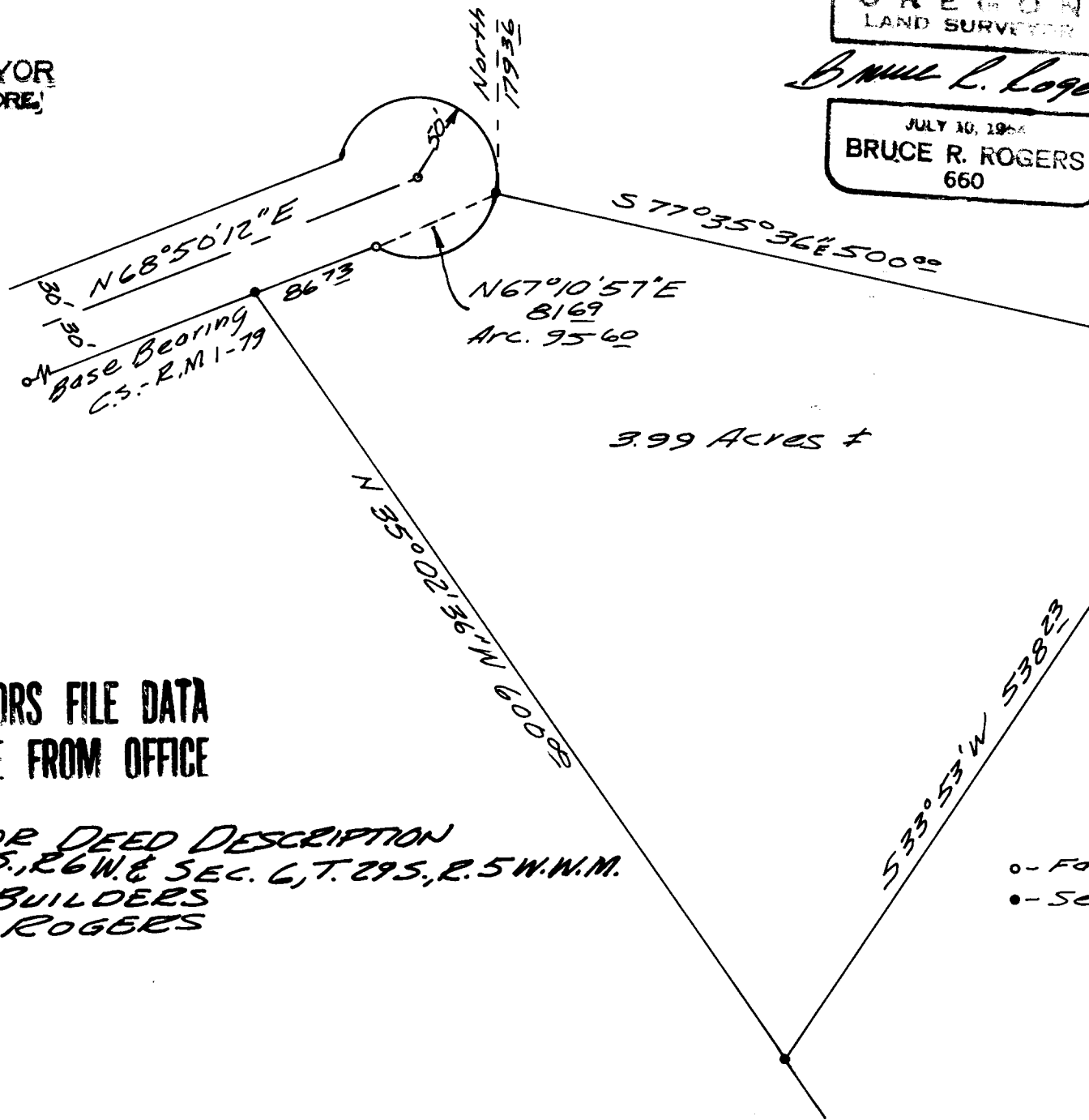

3.99 Acres ±

COUNTY SURVEYORS FILE DATA
DO NOT REMOVE FROM OFFICE

SURVEY FOR DEED DESCRIPTION
IN SEC. 1, T. 29 S., R. 6 W. & SEC. 6, T. 29 S., R. 5 W. W.M.
FOR S & S BUILDERS
BY BRUCE ROGERS
NOV., 1970
1" = 100'

o - Fd
- - - S