

REGISTERED  
OREGON  
LAND SURVEYOR

*Bruce R. Rogers*

JULY 10, 1964  
BRUCE R. ROGERS  
660

6  
1/4 Cor.  
Tie from  
RM 1-79

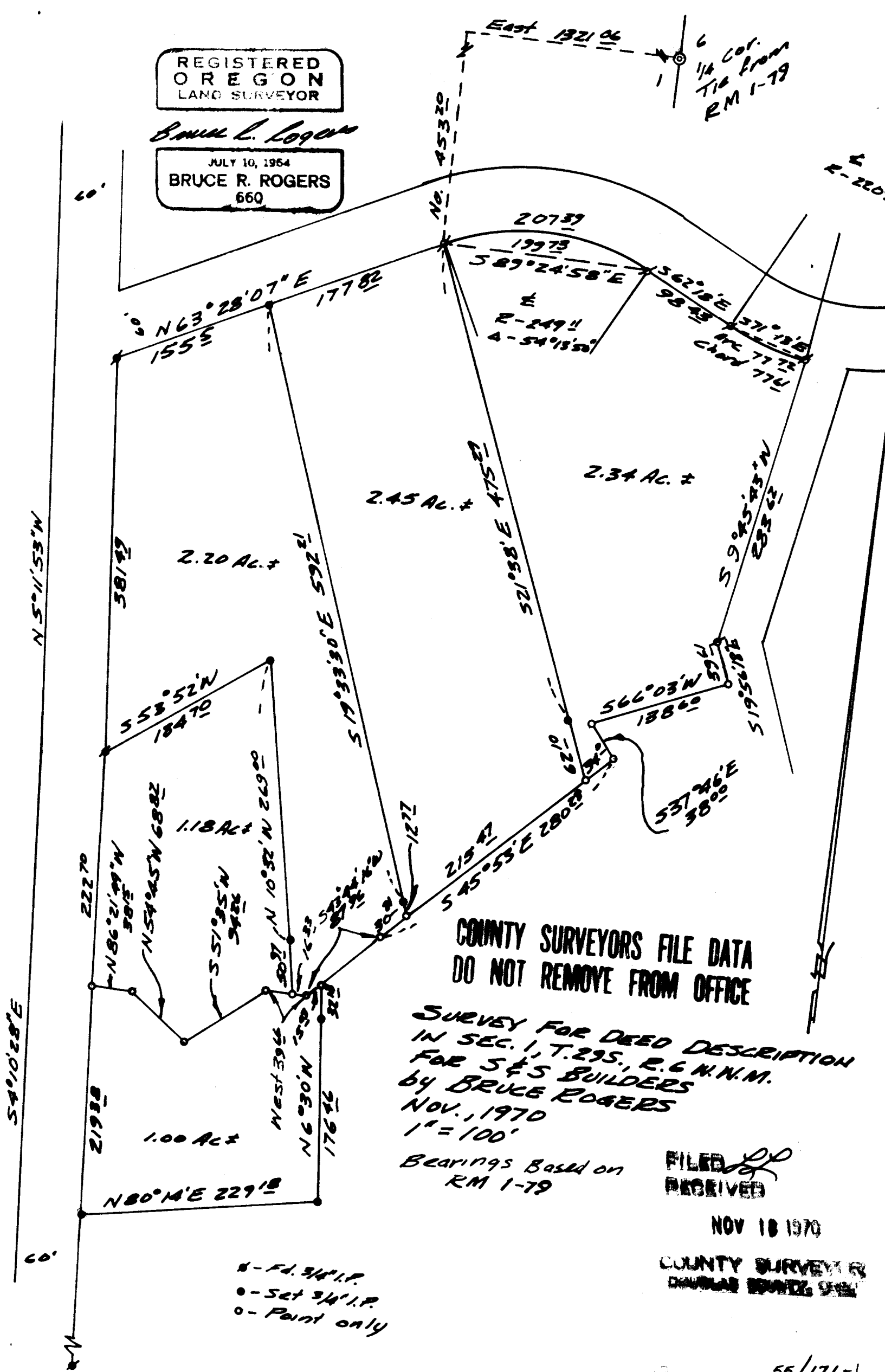

COUNTY SURVEYORS FILE DATA  
DO NOT REMOVE FROM OFFICE

SURVEY FOR DEED DESCRIPTION  
IN SEC. 1, T.29S., R.6W., N.M.  
BY BRUCE ROGERS  
NOV., 1970  
1" = 100'

Bearings Based on  
RM 1-79

FILED *DR*  
RECEIVED

NOV 18 1970

COUNTY SURVEYOR  
DOUGLAS COUNTY, OREGON

• - Fl. 3/4" I.P.  
• - Set 3/4" I.P.  
○ - Point only