

Survey in Section 10, T27S, R3W, W.M.

Surveyed for Joseph D. Mackey by Victor M. McLind

November, 1970

COUNTY SURVEYORS FILE DATA
DO NOT REMOVE FROM OFFICE

Scale: 1" = 600'

FILED
RECEIVED

NOV 16 1970

COUNTY SURVEYOR
WAGLAH COUNTY, ORE

Fd. Brass Cap (beside Stone)
Set by B.L.M., 1958

Fd. Brass Cap at $\frac{1}{4}$ cor.
Set by Co. Surveyor, 1969

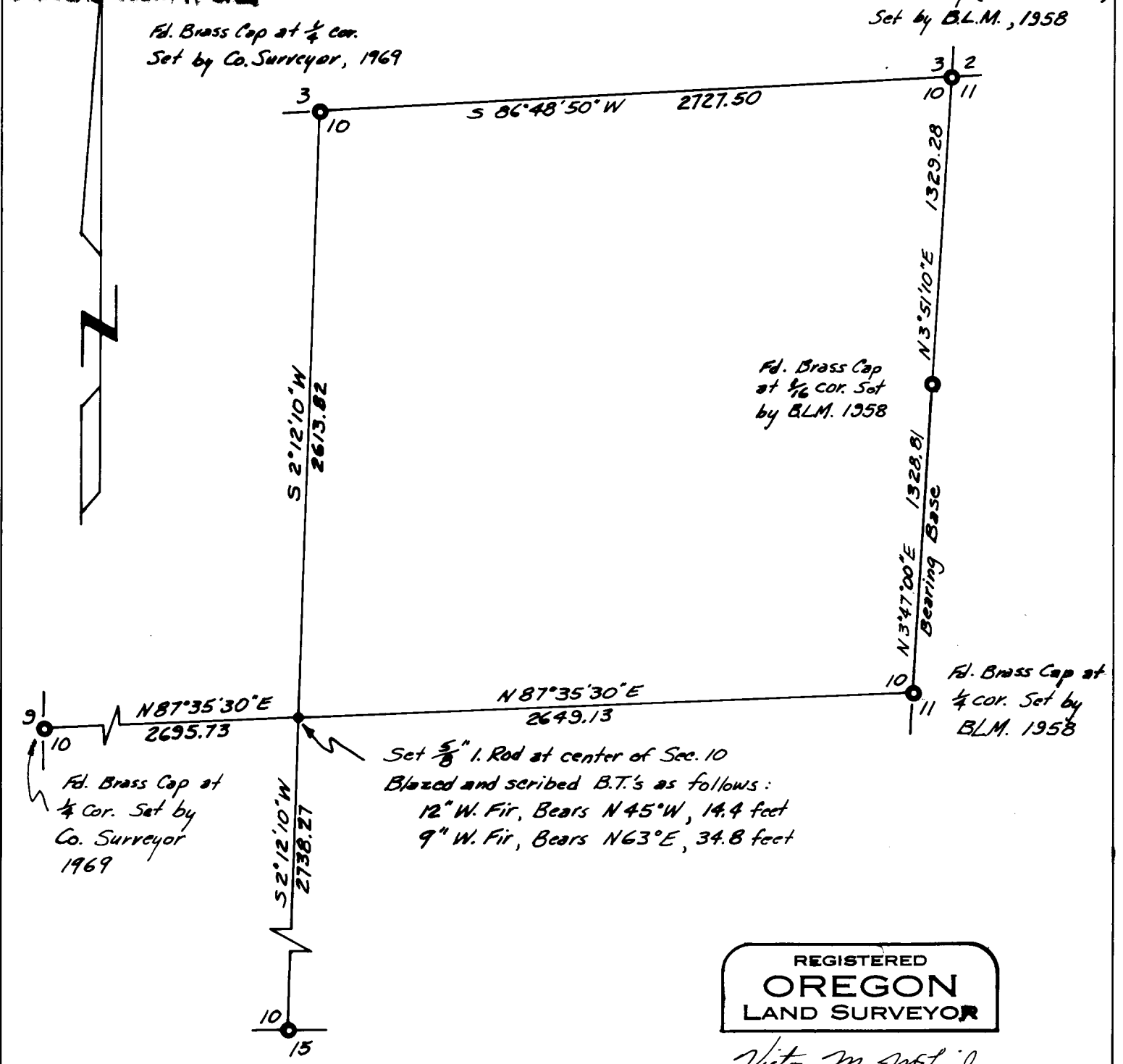

Fd. Brass Cap
at $\frac{1}{16}$ cor. Set
by B.L.M. 1958

Fd. Brass Cap at
 $\frac{1}{4}$ cor. Set by
B.L.M. 1958

Set $\frac{5}{8}$ " I. Rod at center of Sec. 10
Blazed and scribed B.T.'s as follows:
12" W. Fir, Bears N 45° W, 14.4 feet
9" W. Fir, Bears N 63° E, 34.8 feet

Fd. Brass Cap at
 $\frac{1}{4}$ Cor. Set by
Co. Surveyor
1969

Fd. Brass Cap at $\frac{1}{4}$ cor.
Set by Co. Surveyor
1957

REGISTERED
OREGON
LAND SURVEYOR

Victor M. McLind

JULY 17, 1970
VICTOR M. MC LIND
934