FILED
RECEIVED
NOV 6 1970
COUNTY SURVEYOR
DOUGLAS COUNTY, ORE.

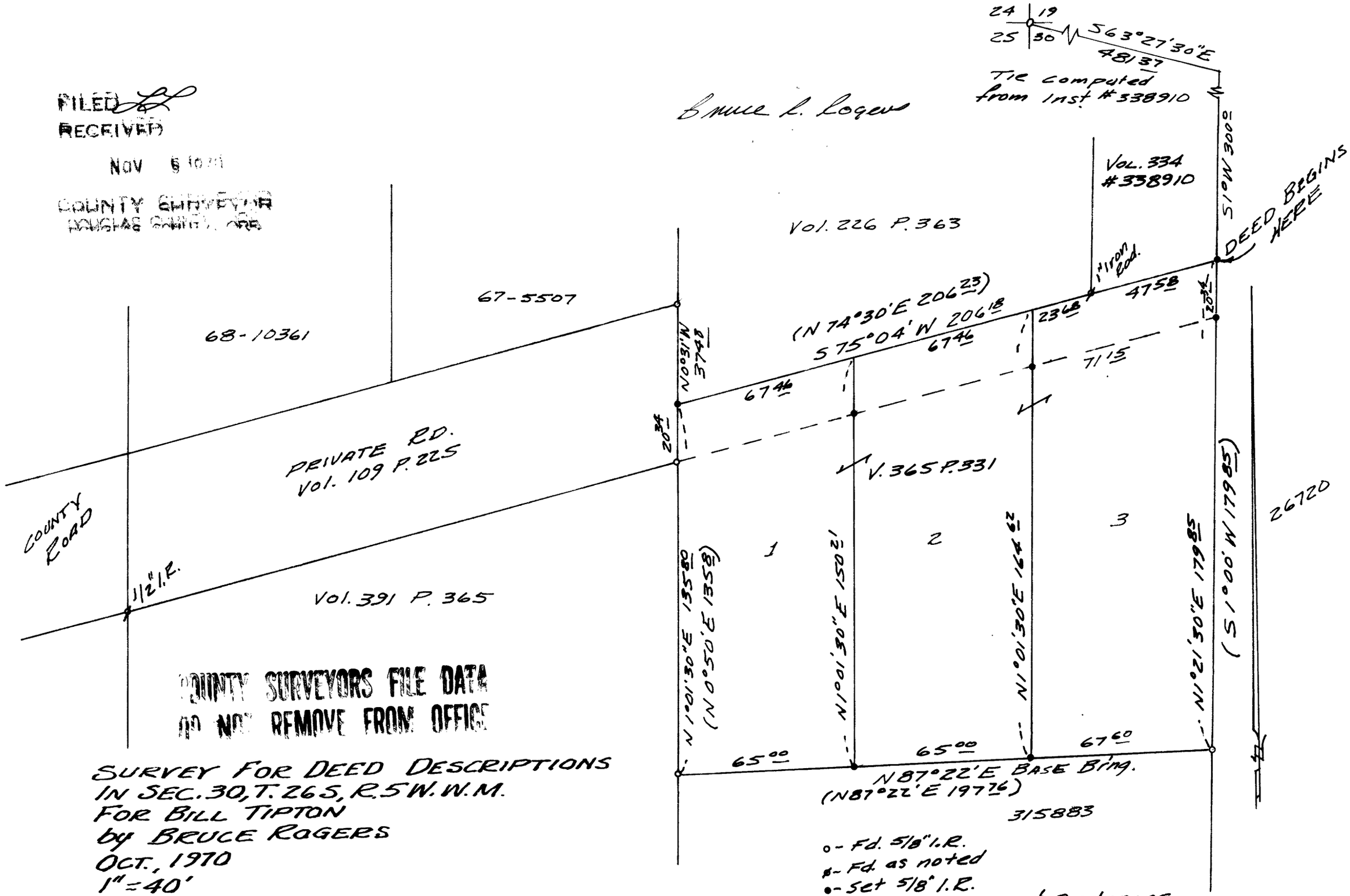

COUNTY SURVEYORS FILE DATA
DO NOT REMOVE FROM OFFICE

SURVEY FOR DEED DESCRIPTIONS
IN SEC. 30, T. 26S, R. 5W. W.M.
FOR BILL TIPTON
by BRUCE ROGERS
OCT., 1970
1" = 40'

55/165-4