

SURVEY FOR DEED DESCRIPTIONS
 IN LOTS 5, SEC. 24, T. 26 S., R. 7 W. W. M
 FOR H. STRINGER
 BY B. ROGERS
 SEPT. 1970
 1" = 100'

COUNTY SURVEYORS FILE DATA
 DO NOT REMOVE FROM OFFICE

FILED
 RECEIVED

NOV 6 1970

COUNTY SURVEYOR
 DOUGLAS COUNTY, ORE.

REGISTERED
 OREGON
 LAND SURVEYOR

Bruce L. Rogers

JULY 10, 1964
 BRUCE R. ROGERS
 660

FO BRASS
 CAP, 2 B.T.'S
 SW COR
 D.L.C. #46

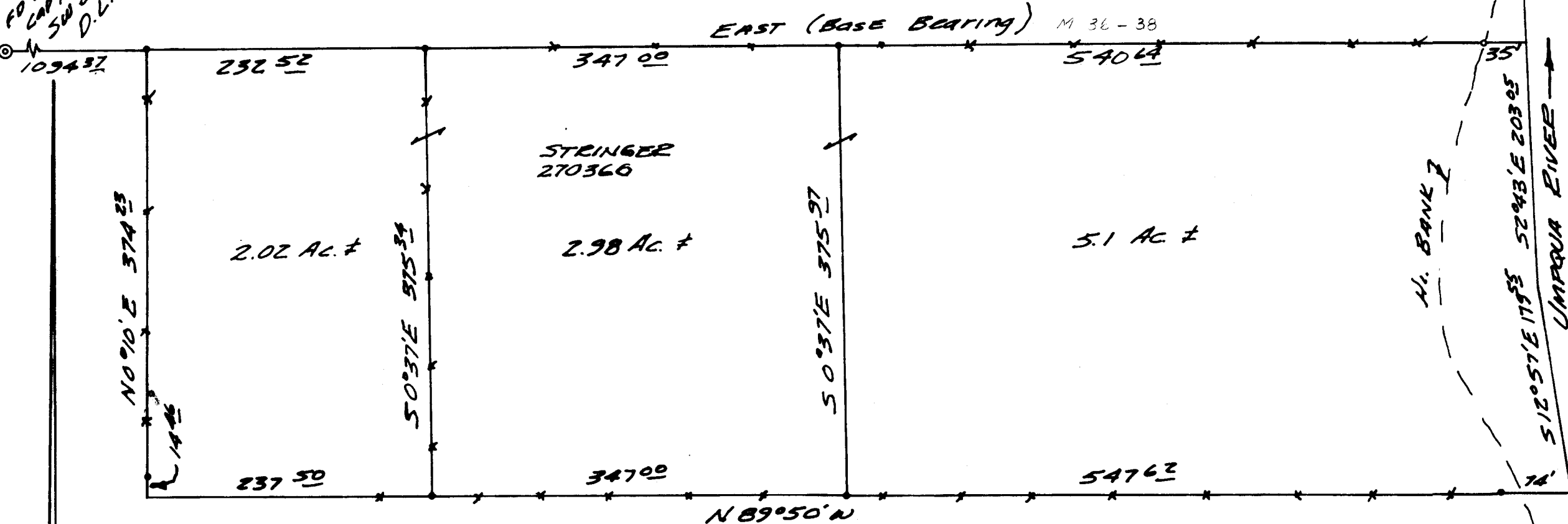

- Fd. 5/8" Iron Rod
- Set 5/8" Iron Rod

NOTE:
 Old Fence lines were used for
 the west & south lines of this
 property.