

FILED
RECEIVED

SEP 17 1970

COUNTY SURVEYOR
DOUGLAS COUNTY, ORE.

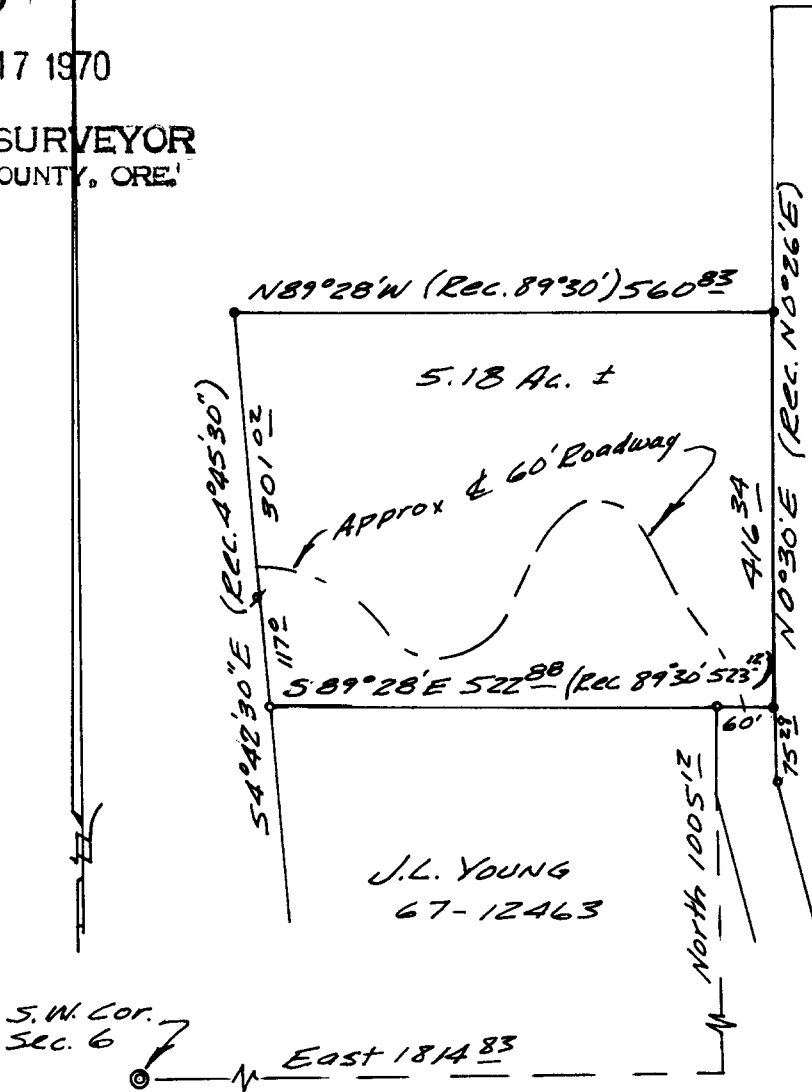

R.G. PHILLIPS
67-12169

- o- Fd 3/4" I.P.
- *- Fd 5/8" I.R.
- o- Set 5/8" I.R.

REGISTERED
OREGON
LAND SURVEYOR

Bruce R. Rogers

JULY 10, 1964
BRUCE R. ROGERS
660

**COUNTY SURVEYORS FILE DATA
DO NOT REMOVE FROM OFFICE**

*SURVEY TO SET PROPERTY CORNERS
IN SEC. 6, T. 28S., R. 6 W. W.M.
FOR OTIS HELLMAN
by BRUCE ROGERS
SEPT. 15, 1970*