

SURVEY OF N.E. 1/4 OF SECTION 29, T. 32 S., R. 5 W., W.M., DOUGLAS COUNTY, OREGON

FOR: WILLIAM BARE
HIGHWAY 99 NORTH
GLENDALE, OREGON

COUNTY SURVEYORS FILE DATA
DO NOT REMOVE FROM OFFICE

BY: GERALD D. RILEY
214 NW 6 TH. ST.
GRANTS PASS, OREGON

FILED *LR*
RECEIVED

FEB 26 1971

COUNTY SURVEYOR
DOUGLAS COUNTY, ORE.

DATE: FEB. 25, 1971

SCALE: 1" = 500'

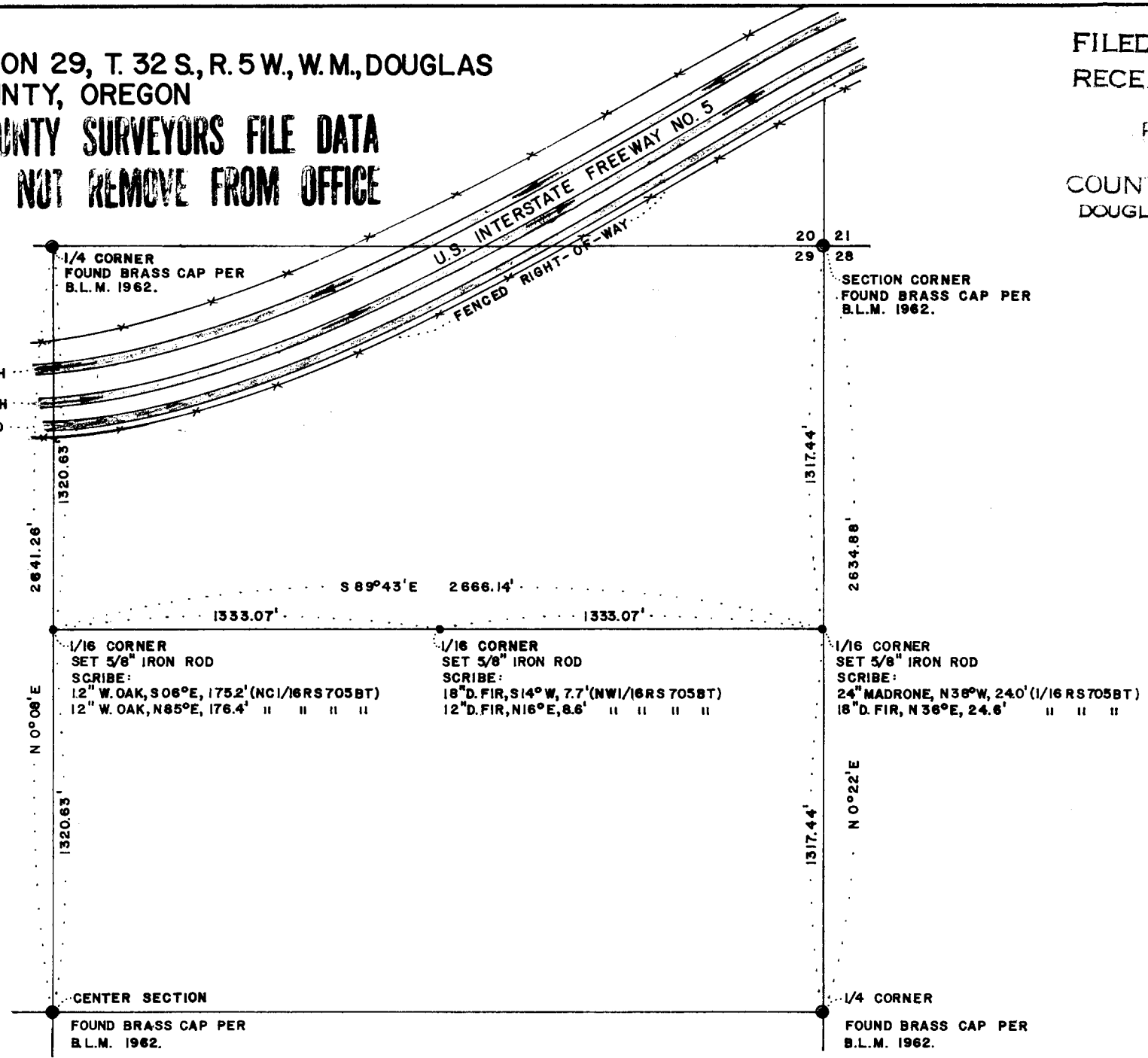

REGISTERED
OREGON
LAND SURVEYOR

Gerald D. Riley
JULY 9, 1965
GERALD D. RILEY
705

NOTE: BEARINGS REFERENCED TO B.L.M. RESURVEY OF SECTION 29.