

FILED
RECEIVED

4 1971 19 20

COUNTY SURVEYOR 30 29
DOUGLAS COUNTY, ORE.

NOTES:

- = INDICATES 5/8" IRON ROD SET IN THIS SURVEY WITH TAG MARKED R.S. 705.
- BEARINGS REFERENCED TO SURVEY OF THE SE 1/4 OF THE NE 1/4 BY GEORGE WENDEROTH.

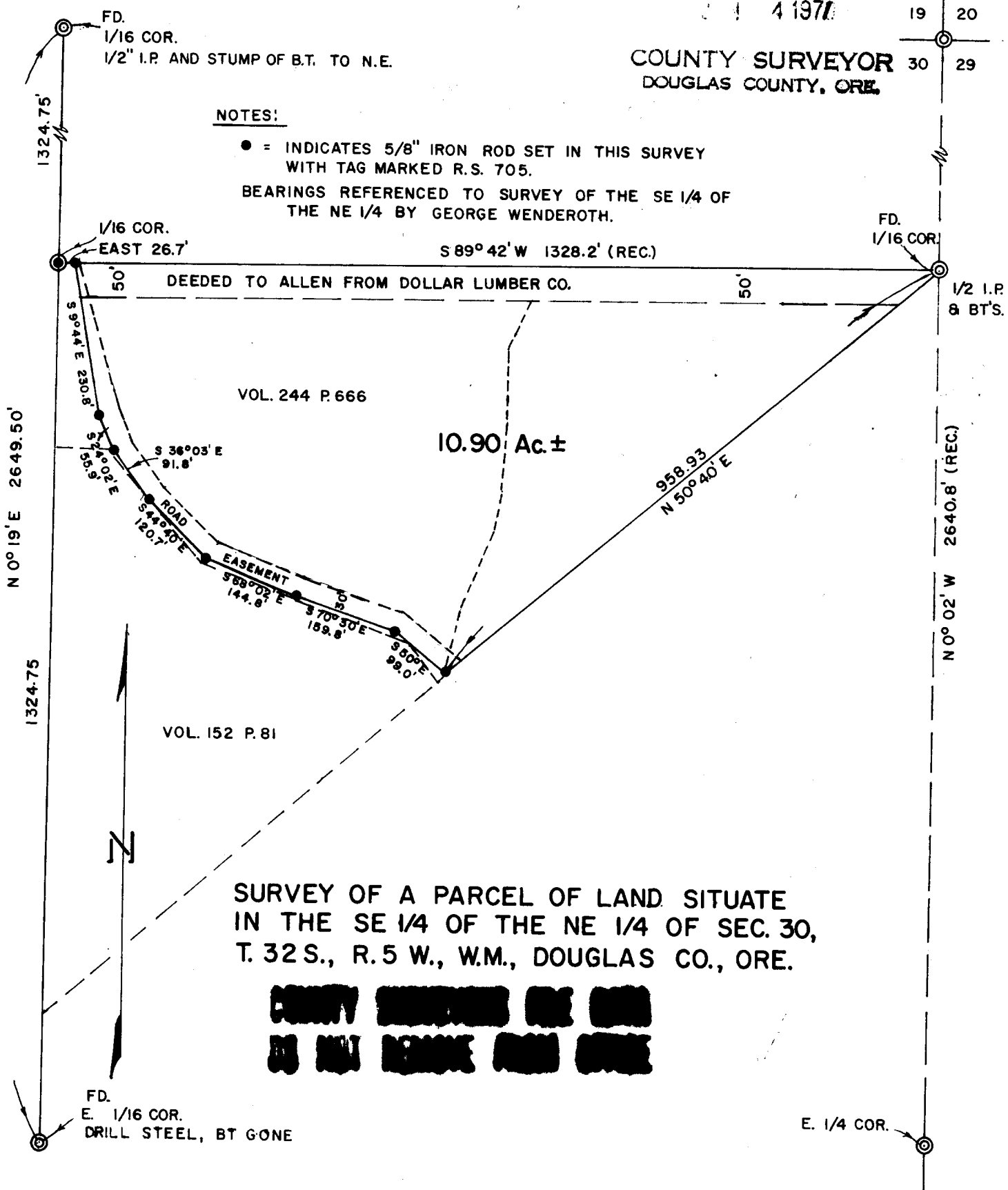

SURVEY OF A PARCEL OF LAND SITUATE
IN THE SE 1/4 OF THE NE 1/4 OF SEC. 30,
T. 32 S., R. 5 W., W.M., DOUGLAS CO., ORE.

COUNTY SURVEYOR
DO NOT REMOVE FROM OFFICE

SURVEYED FOR: LEO M. ALLEN,
BOX 22, GLENDALE, ORE.

SURVEYED BY: GERALD D. RILEY, R.S. 705,
214 NW 6TH, G.P., ORE.

DATE: OCT. 18, 1970.

SCALE: 1" = 200'

REGISTERED
OREGON
LAND SURVEYOR

Gerald D. Riley

JULY 9 1968
GERALD D. RILEY
705