

**COUNTY SURVEYORS FILE DATA
DO NOT REMOVE FROM OFFICE**

SURVEY IN THE N.E. 1/4 OF SECTION 12, T. 32 S., R. 5 W., W. M., DOUGLAS COUNTY,
OREGON

DATE: AUG. 17, 1970

SCALE: 1"=400'

SURVEY FOR: DICK DERRIG
AZALEA, OREGON

SURVEY BY: GERALD D. RILEY
214 N.W. 6 TH
GRANTS PASS, OREGON

NOTE: THE CORNERS SET ARE AT THE REQUEST OF AND FOR THE EXCLUSIVE USE OF MR. DERRIG AND
ARE NOT NECESSARILY THE 1/16 CORNERS OF THIS SECTION.
BEARINGS PER SOLAR OBSERVATION.

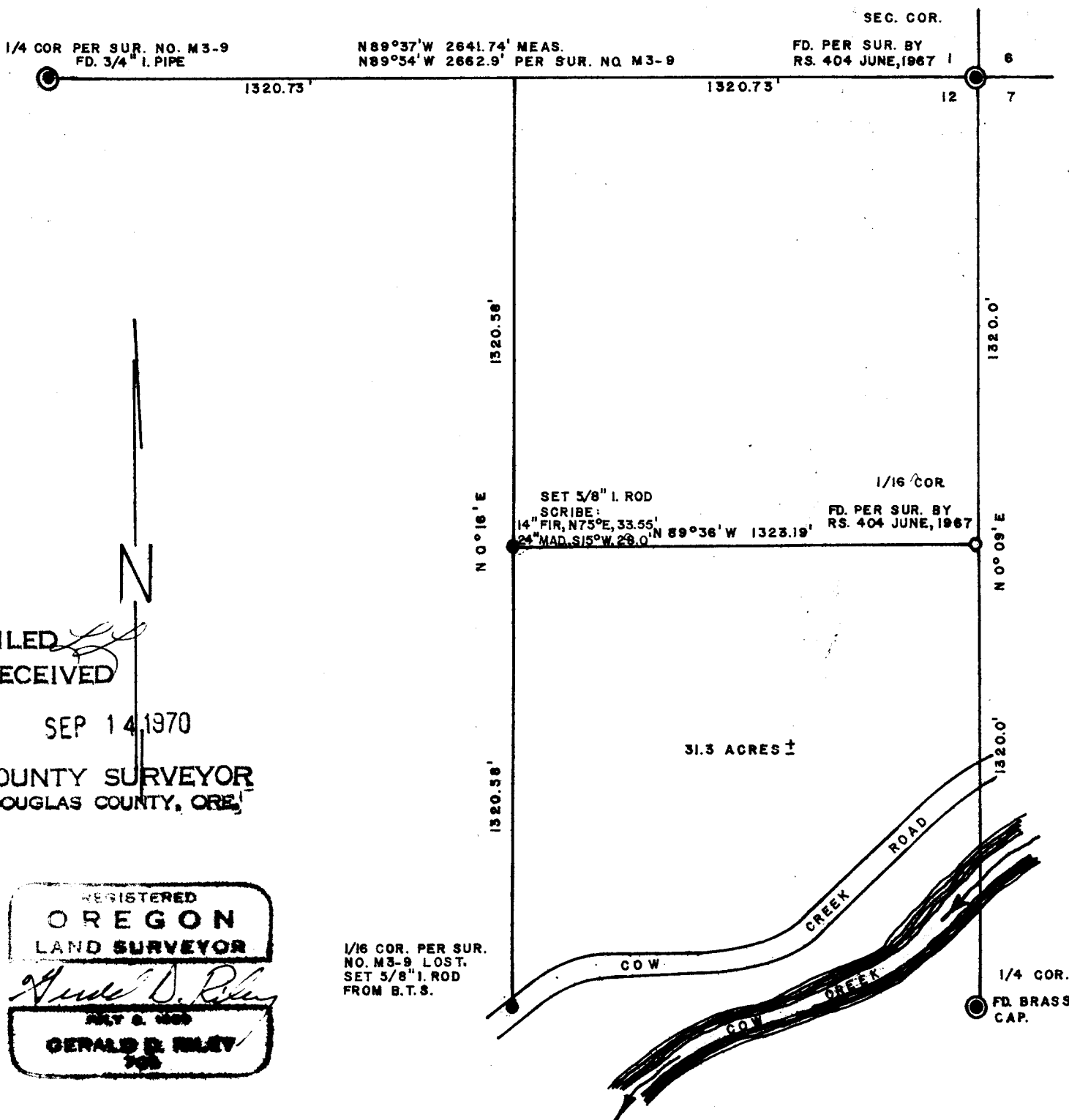

FILED
RECEIVED

SEP 14 1970

COUNTY SURVEYOR
DOUGLAS COUNTY, ORE.

REGISTERED
OREGON
LAND SURVEYOR

Gerald D. Riley

APR 8 1969

GERALD D. RILEY
708