

FILED
RECEIVED

SEP 4 1970

COUNTY SURVEYOR
DOUGLAS COUNTY, ORE.

REGISTERED
OREGON
LAND SURVEYOR

Bruce L. Logan

JULY 10, 1954
BRUCE R. ROGERS
660

SURVEY FOR DEED DESCRIPTION
IN D.L.C. #46, D.L.C. #38 & LOT 7, SEC. 24, T.26S., R.7W.
FOR BILL TIPTON
by B. ROGERS
AUG., 1970
1" = 200'

COUNTY SURVEYORS FILE DATA
DO NOT REMOVE FROM OFFICE

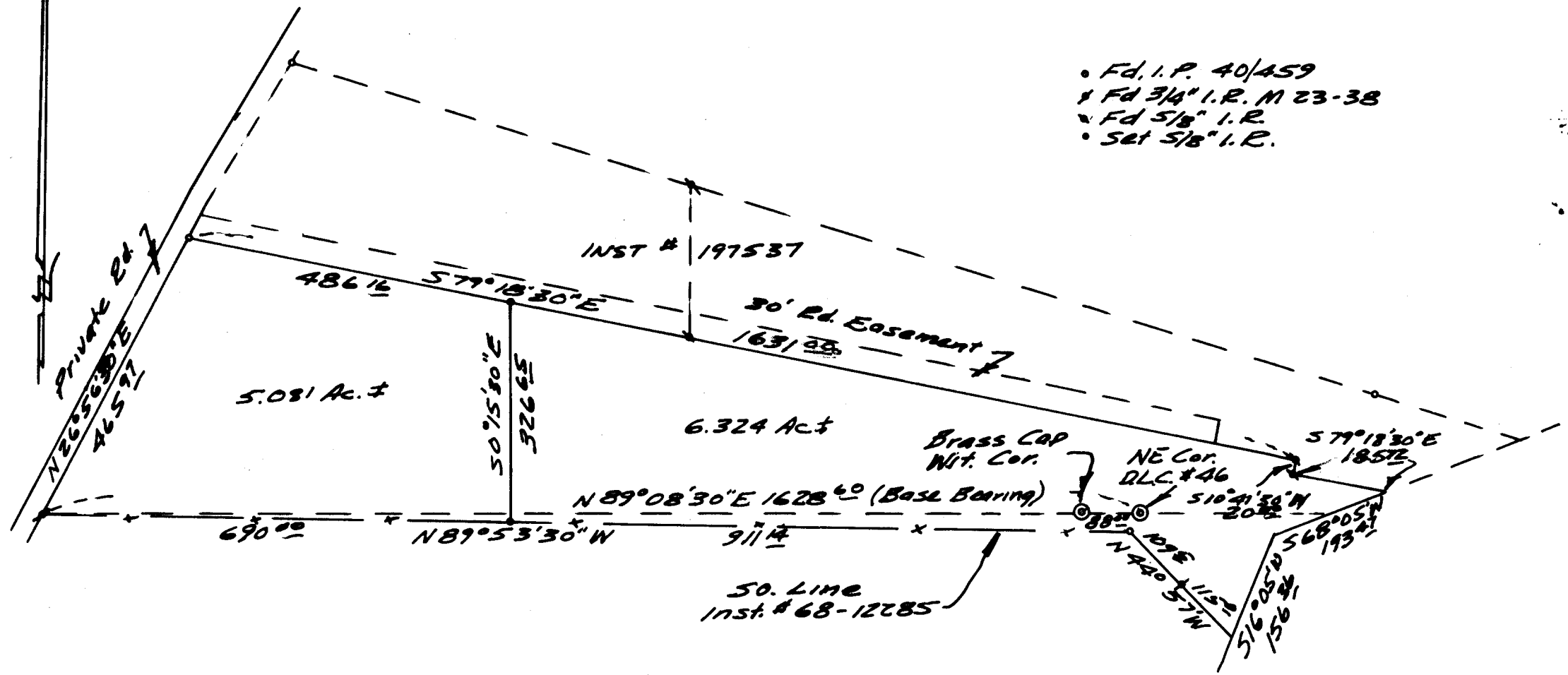

- Fd. I.P. 40/459
- Fd 3/4" I.R. M 23-38
- Fd 5/8" I.R.
- Set 5/8" I.R.