

FILED
RECEIVED

AUG 10 1970

COUNTY SURVEYOR
DOUGLAS COUNTY, OREGON

A SURVEY IN SECS. 6 & 7 T.27S. R.6W W.M.
Surveyed for Mr. & Mrs. May
Surveyed Aug. 5, 1970 Scale 1"=100'

COUNTY SURVEYORS FILE DATA
DO NOT REMOVE FROM OFFICE

- - Set 5/8" I. Rod
- - fd. 5/8" I. Rod
- - not set



REVISED SEPT. 22, 1970

NILE HOOVER

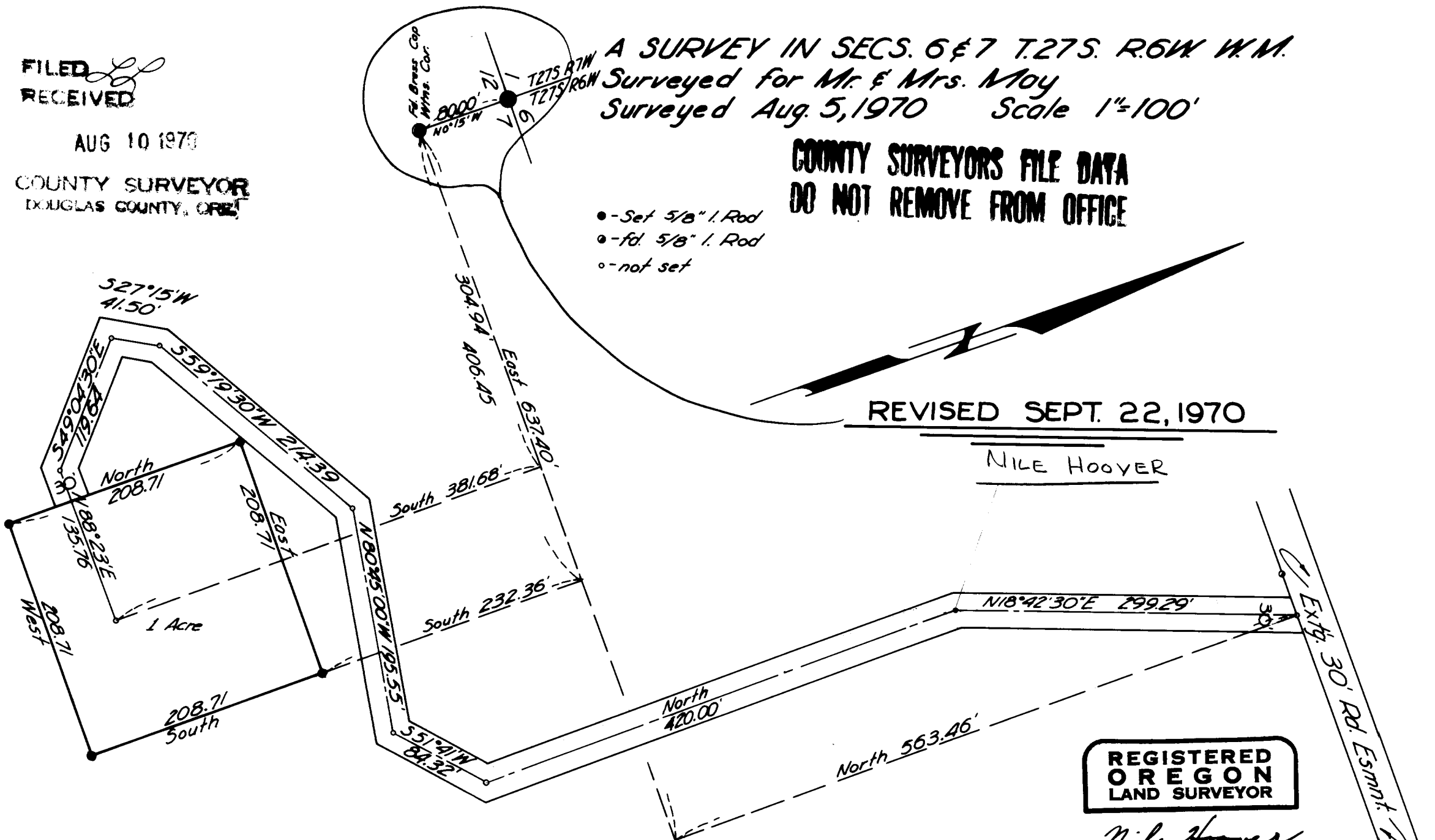

REGISTERED
OREGON
LAND SURVEYOR

Nile Hoover

JUL 14 1970
NILE HOOVER
708