

COUNTY SURVEYORS FILE DATA
DO NOT REMOVE FROM OFFICE

SURVEY IN SECTION 16, T22S, R9W, W.M.

Surveyed For Bill Jayne By Don E. Garrett

October, 1970

Scale: 1" = 50'

- Denotes Set 5/8" Iron Rod
- Denotes Found 5/8" Iron Rod
- Denotes Found 1" Bolt

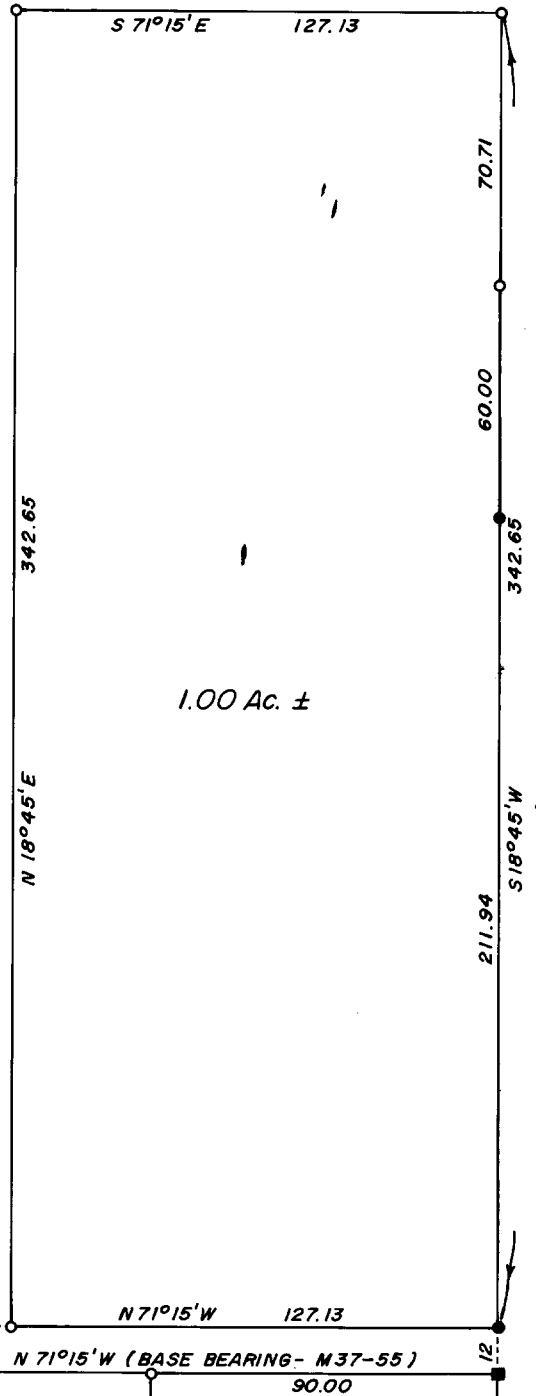
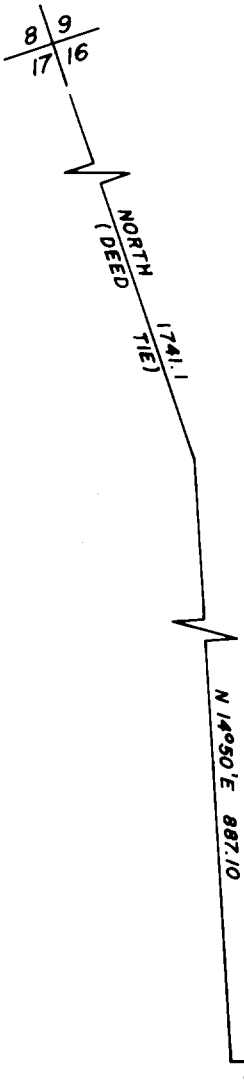

**REGISTERED
 OREGON
 LAND SURVEYOR**

Don E. Garrett
 JULY 14, 1961
 DON E. GARRETT
 544

