

COUNTY SURVEYORS FILE DATA
DO NOT REMOVE FROM OFFICE
 SURVEY IN SECTIONS 16 & 17, T22S, R9W, W.M.
 Surveyed For William Burget By Don E. Garrett
 October, 1970

Scale : 1" = 50'

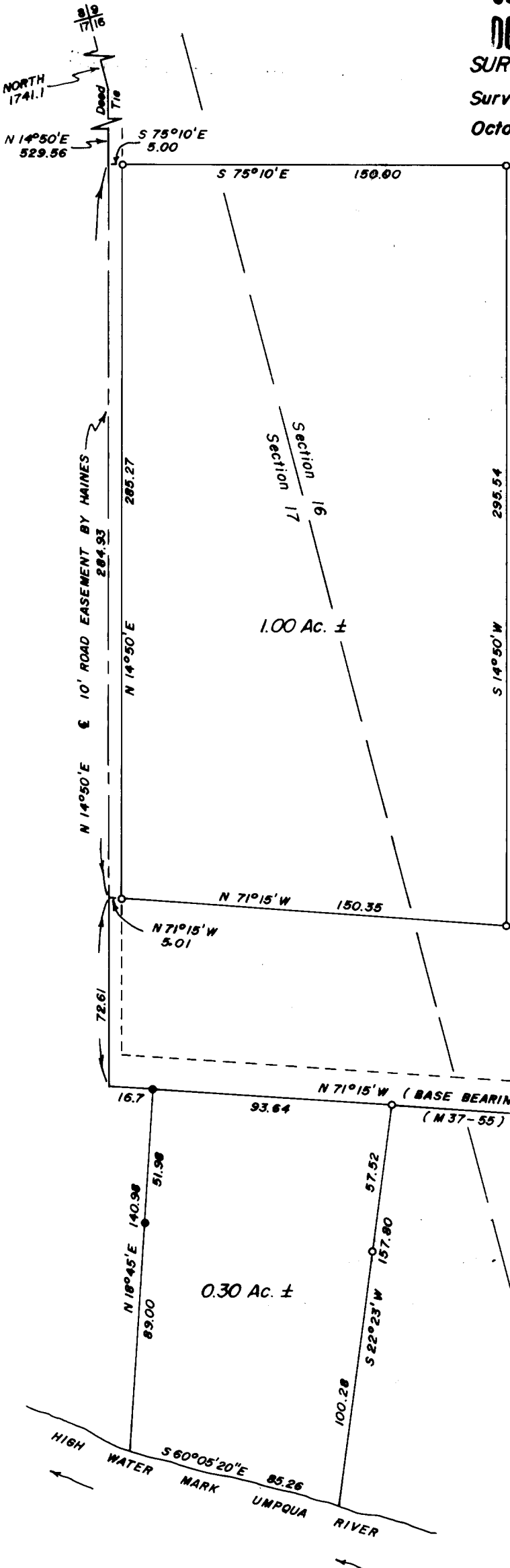

FILED *LG*
 RECEIVED

OCT 20 1970
 COUNTY OF CLATSOP
 DEPT. OF CLERK

- Denotes Set 5/8" Iron Rod
- Denotes Found 5/8" Iron Rod

**REGISTERED
 OREGON
 LAND SURVEYOR**

Don E. Garrett

**JULY 14, 1961
 DON E. GARRETT
 544**