

**COUNTY SURVEYORS FILE DATA
DO NOT REMOVE FROM OFFICE**

FILED *LL*
RECEIVED

JUL 20 1970

COUNTY SURVEYOR
DOUGLAS COUNTY, ORE

SURVEY FOR DEED DESCRIPTIONS
IN SEC. 16, T. 25 S., R. 7 W. N. M.
FOR E. H. BRANTON
by BRUCE ROGERS
1" = 200'
JULY, 1970
Bearings based on E. Line Rd #33

- o - Fd. 1" Pipe
- x - Fd. 5/8" Rod
- δ - Fd. Co. R/W Pin
- - Set 5/8" Rod

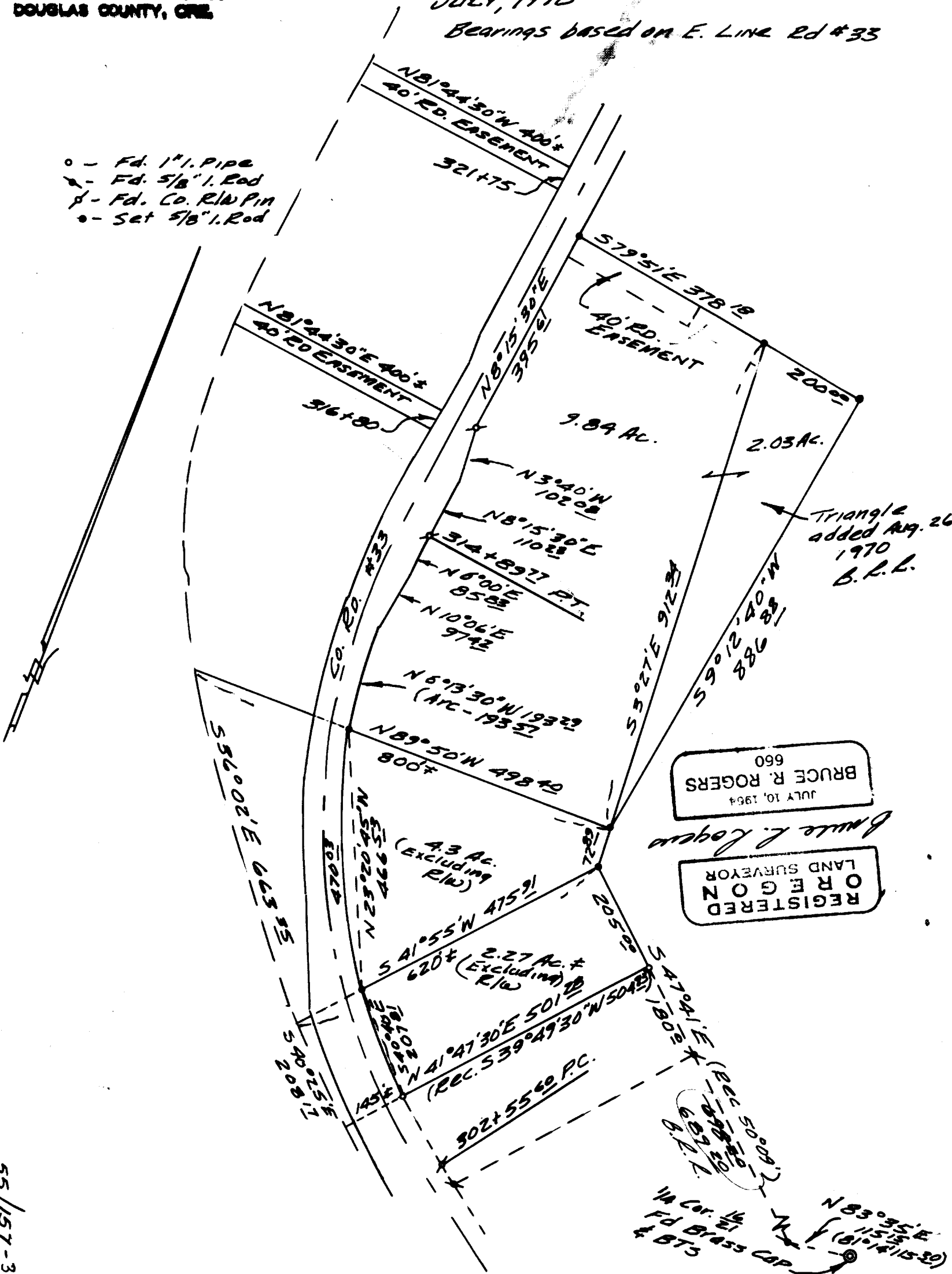

BRUCE R. ROGERS
JULY 10, 1964
660

REGISTERED
LAND SURVEYOR
OREGON

Bruce R. Rogers

Triangle added Aug. 26 1970
B.L.L.

55/157-3