

FILED  
RECEIVED

FEB 22 1971

COUNTY SURVEYOR  
DOUGLAS COUNTY, ORE.

NORTH

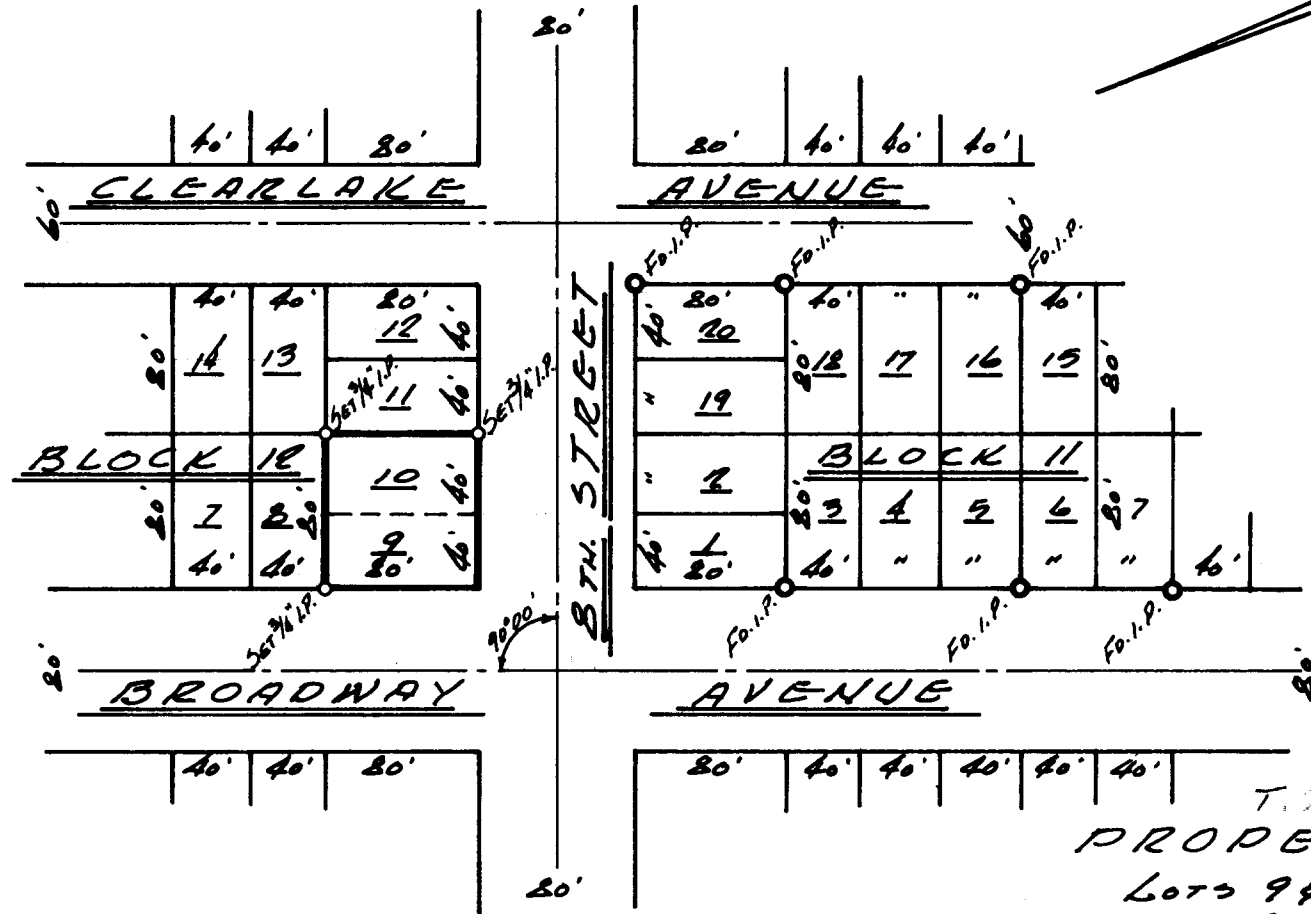

REGISTERED  
**OREGON**  
LAND SURVEYOR

*Robert W. Wade*

OCTOBER 4, 1957  
ROBERT W. WADE  
433

**COUNTY SURVEYORS FILE DATA  
DO NOT REMOVE FROM OFFICE**

T. 22 N. R. 50 E. 7  
**PROPERTY SURVEY**  
LOTS 9 & 10, BLOCK 12,  
PLAT OF WINCHESTER BAY,  
DOUGLAS COUNTY, OREGON  
SCALE: 1" = 100' 2-11-71  
FOR SALMON HARBOR SEAFOOD

<b>A</b>	■ HARLAN ■ GESSFORD	<b>E</b>	■ ERICHSEN
	ARCHITECTS COMMUNITY		ENGINEER PLANNERS
	5TH & HIGHLAND		COOS BAY, OREGON