

FILED
RECEIVED

MAY 1970

COUNTY SURVEYOR
DOUGLAS COUNTY, ORE.

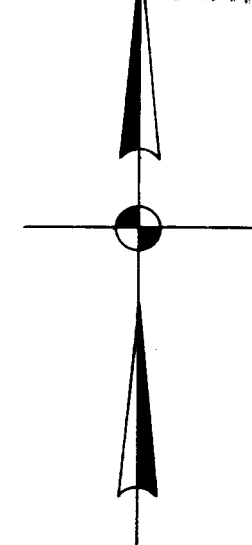

COUNTY SURVEYORS FILE DATA
DO NOT REMOVE FROM OFFICE

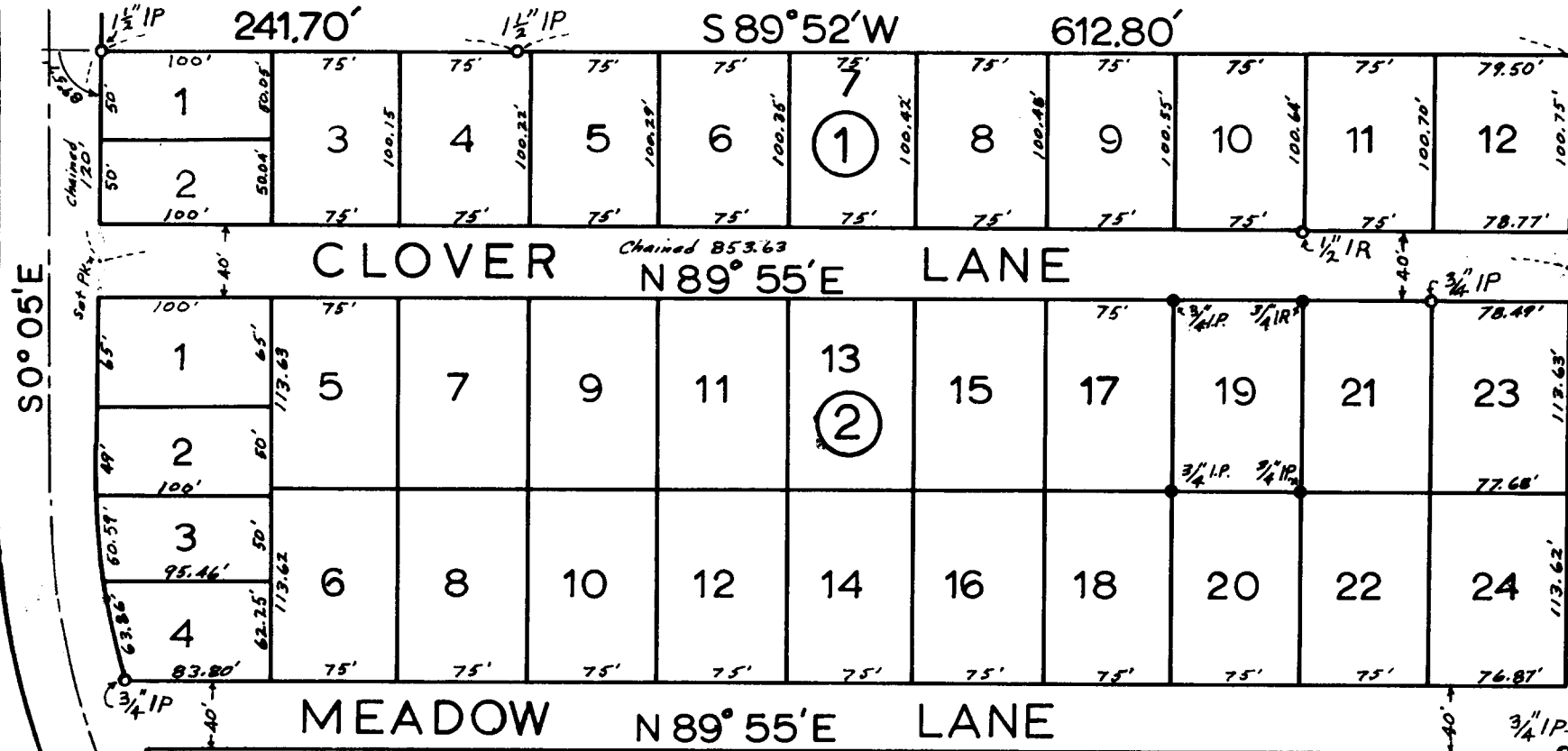

SURVEY for WALTER NICHOLLS ~ ROSEBURG, OREGON

PROPERTY SURVEY
BLOCK 2, LOT 19, CLOVER KERR SUBDIVISION
 Situated in Section 12, T. 27S., R. 6 W., W.M.
 DOUGLAS COUNTY OREGON

REGISTERED
OREGON
 LAND SURVEYOR
Virgil L. Broadwater
 JULY 9, 1965
 VIRGIL L. BROADWATER
 682

Found iron monument	○	Basis of Bearings:	Original Plat
Set iron monument	●	Scale:	1" = 100'
		Date:	April 25, 1970