

REGISTERED
OREGON
LAND SURVEYOR

Bruce R. Rogers

JULY 10, 1964
BRUCE R. ROGERS
660

Co. Rd. #108

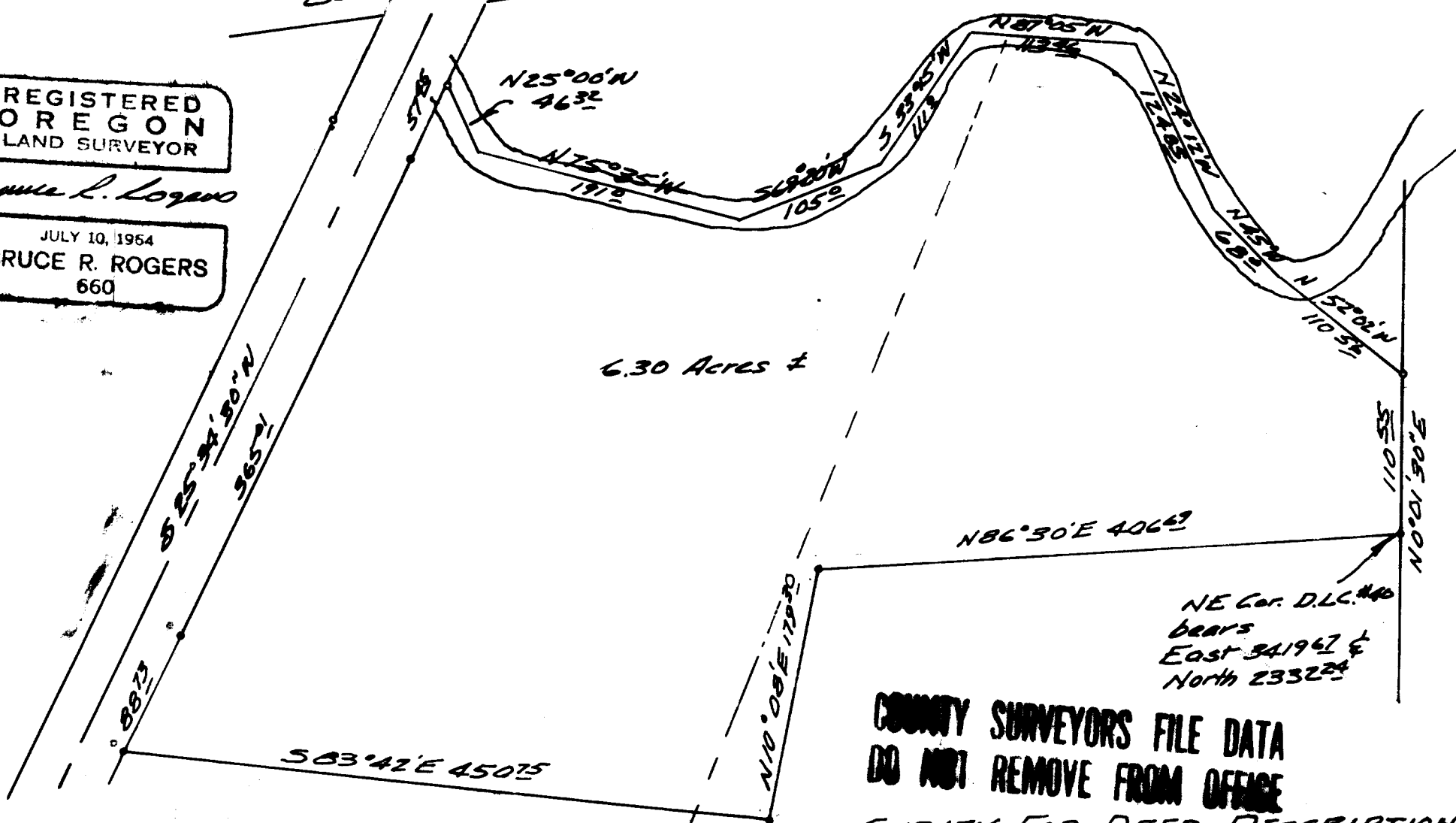

6.30 Acres ±

NE Cor. D.L.C. #10
bears
East 341962 ±
North 233224

COUNTY SURVEYORS FILE DATA
DO NOT REMOVE FROM OFFICE

SURVEY FOR DEED DESCRIPTION
IN SEC. 2, T.28S., R. 7 W.W.M.
FOR NORTHWEST PROPERTIES
by B. ROGERS
MAY 11, 1970
1" = 100'

FILED
RECEIVED

MAY 11 1970

COUNTY SURVEYOR
DOUGLAS COUNTY, ORE.

• - Fd. 5/8" I.R.
• - Set 5/8" I.R.