

FILED *[Signature]*  
RECEIVED

MAY 11 1970

COUNTY SURVEYOR  
DOUGLAS COUNTY, ORE.

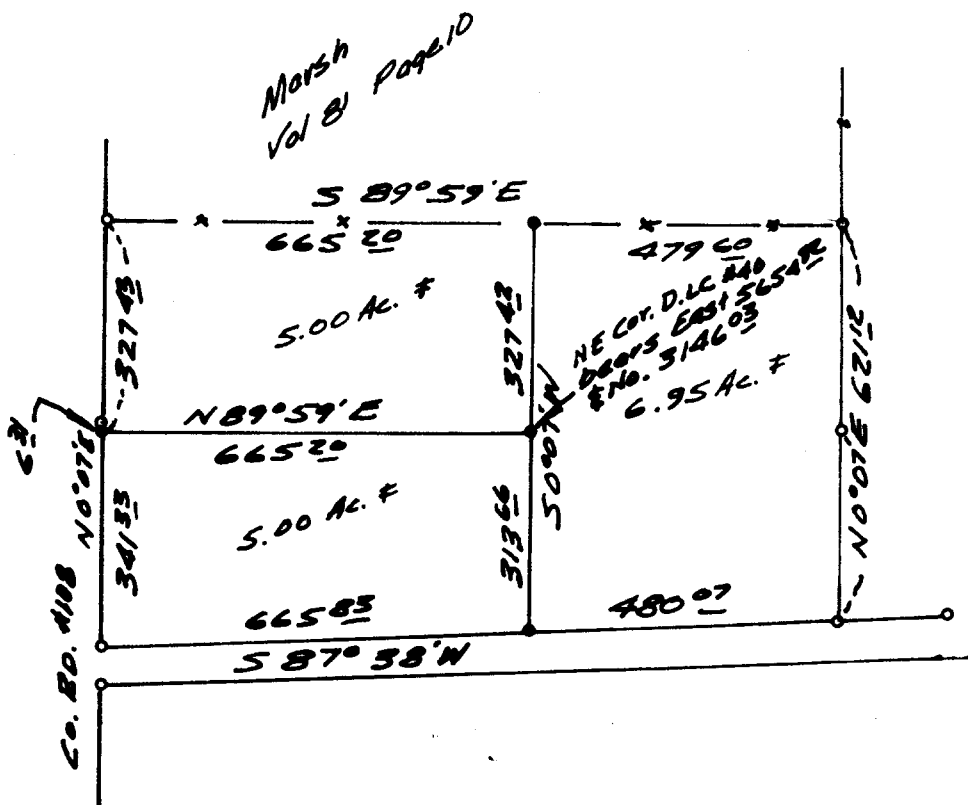

**COUNTY SURVEYORS FILE DATA  
DO NOT REMOVE FROM OFFICE**

SURVEY FOR DEED DESCRIPTION  
IN D.L.C. #44, T.28S., R. 7 N.W.M.  
FOR N.W. PROPERTIES SECS. 2 & 3  
BY B. ROGERS  
MAY 10, 1970  
1" = 300'

o-- Fd. 5/8" I.R.  
o-- Set 5/8" I.R.

REGISTERED  
OREGON  
LAND SURVEYOR

*Bruce R. Rogers*

JULY 10, 1954  
BRUCE R. ROGERS  
660