

NORTH

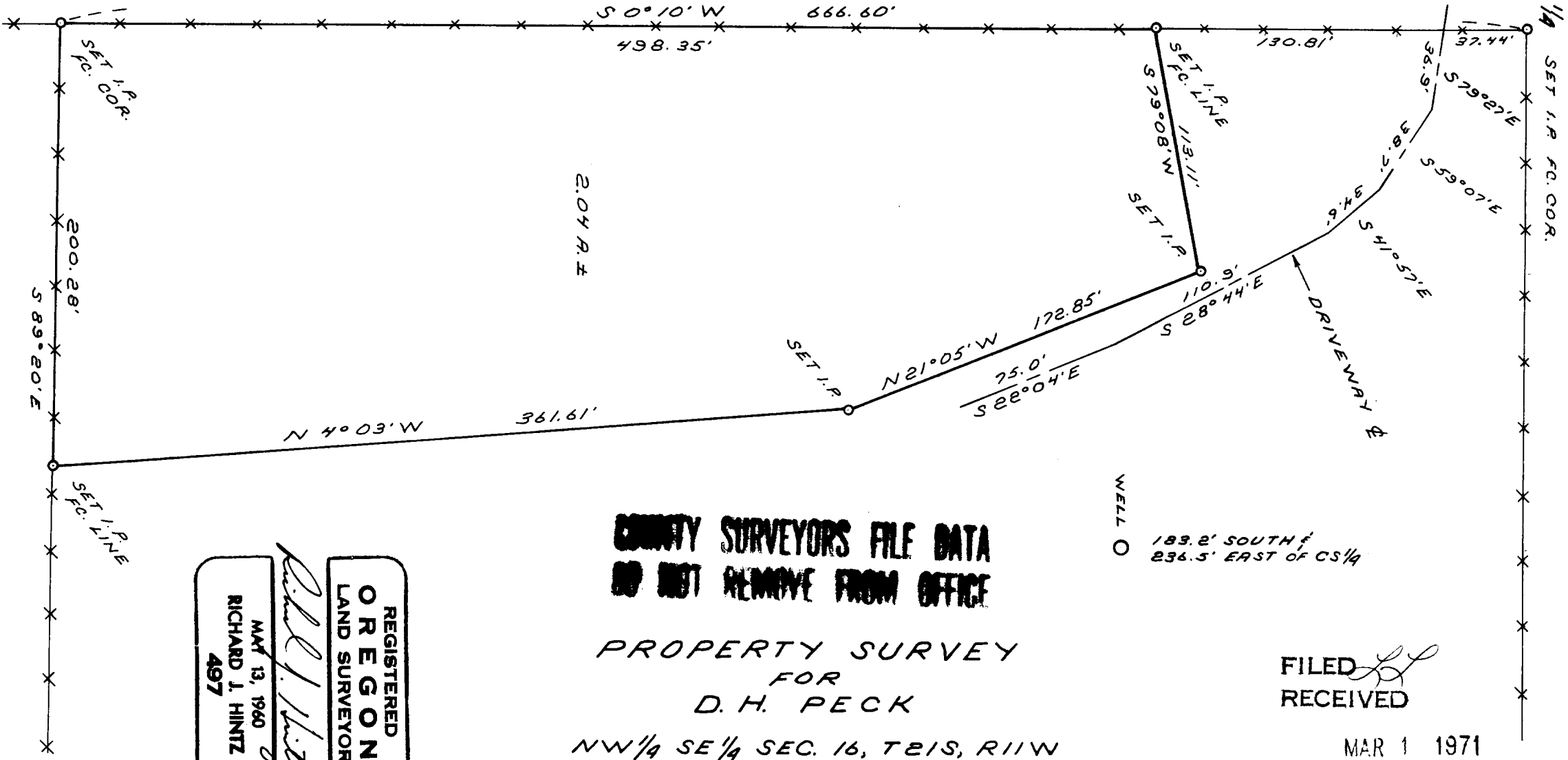

**COUNTY SURVEYORS FILE DATA
DO NOT REMOVE FROM OFFICE**

**PROPERTY SURVEY
FOR
D. H. PECK**

NW 1/4 SE 1/4 SEC. 16, T21S, R11W
FEB. 1971 SCALE: 1" = 60'
3/4" I.P.S. O

WELL O
183.2' SOUTH
236.5' EAST OF CS 1/4

REGISTERED
OREGON
LAND SURVEYOR
Richard J. Hintz
MAY 13, 1960
RICHARD J. HINTZ
497

FILED *LL*
RECEIVED

MAR 1 1971

COUNTY SURVEYOR
DOUGLAS COUNTY, ORE.