

SURVEY TO ESTABLISH PROPERTY CORNERS
 SITUATED IN SEC'S. 14 & 23, T. 27S, R. 5W, W.M. BEING A PART OF LOTS 10 & 11,
 PLAT "A" DEER CREEK ORCHARDS ROSEBURG, OREGON
 SURVEY FOR THE CONING CORP., BY BAUGHMAN & ACKARET INC.

SCALE 1" = 50'

FEB. 1970

- SET 5/8" IRON ROD
- AS SHOWN

COUNTY SURVEYORS FILE DATA
DO NOT REMOVE FROM OFFICE

REGISTERED
 OREGON
 LAND SURVEYOR

Glenn S. Baughman

JULY 14, 1961
 GLENN S. BAUGHMAN
 536

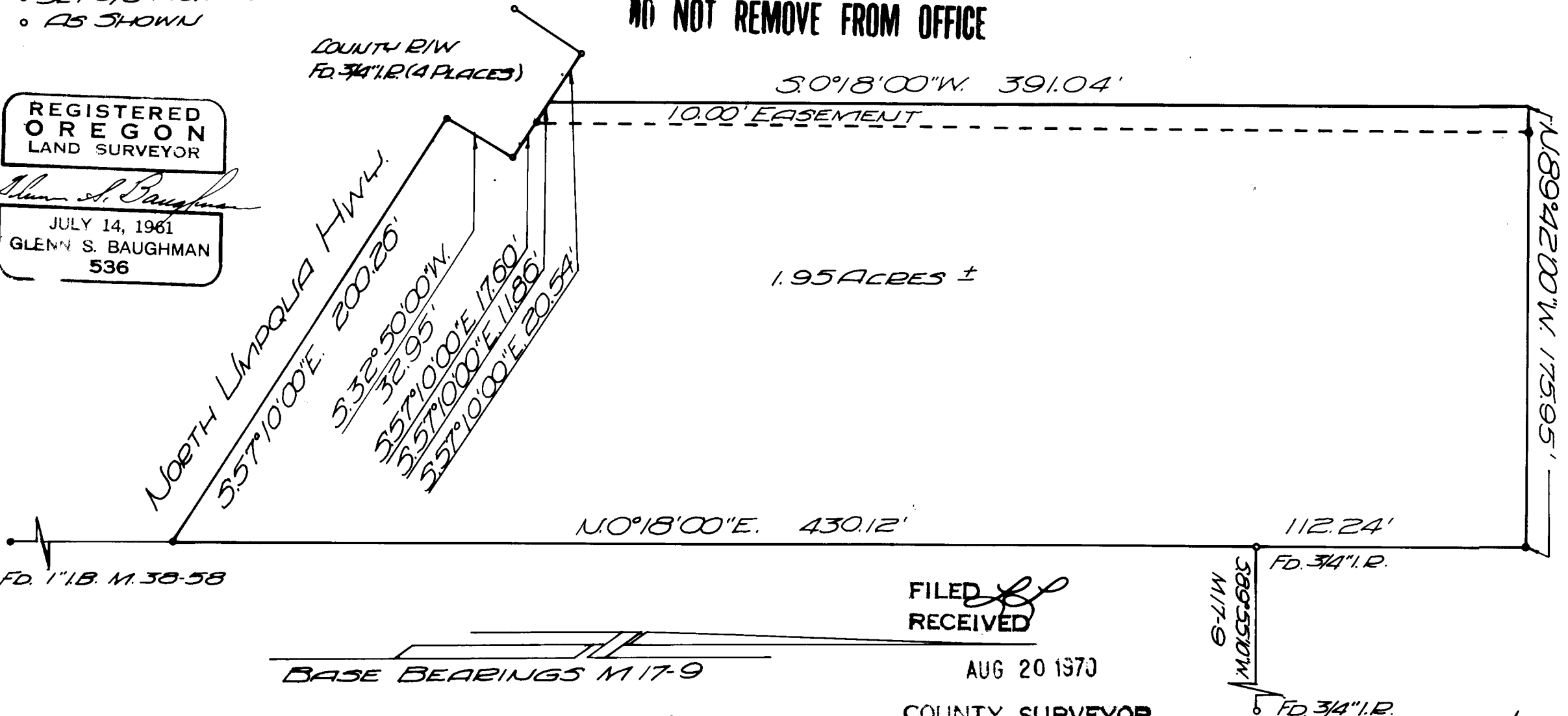

FILED
 RECEIVED

AUG 20 1970

COUNTY SURVEYOR
 DOUGLAS COUNTY, ORE.

55/141-3