

SECTION 11

SECTION 14

Fd 1/4 COR ~ 5/8" I. ROD

FILED
RECEIVED

MAR 3 1970

COUNTY SURVEYOR
DOUGLAS COUNTY, ORE.

SET 5/8" I.P. ~ CN 1/6
30" CEDAR BEARS S34W
87 FT, MARKED
CN 1/6 S14 E.T.

Fd NE 1/6 3/4" I.P.
8" FIR BEARS S84W 25°
10" FIR BEARS S57E 66°

SET 5/8" I.P. ~ 1/4 COR
6" CEDAR BEARS
N77E 51 FT MARKED
B.T.

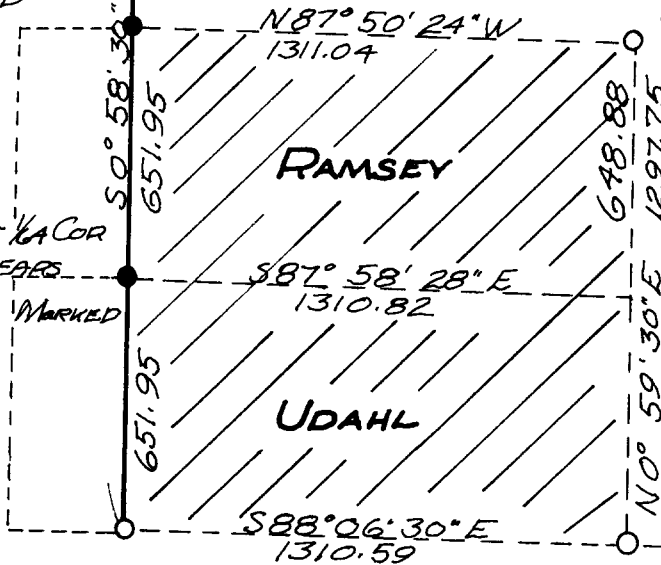

Fd ~ C 1/4 ~ 3/4" I.P.
16" CEDAR BEARS S14W 47°
18" CEDAR BEARS N48W 48°

Fd ~ CE 1/6 ~ Fd 3/4" I.P.
10" FIR BEARS N49W 21°
10" CEDAR BEARS S28E 28°

**COUNTY SURVEYORS FILE DATA
DO NOT REMOVE FROM OFFICE**

FIELD SURVEY & PLAT FOR

B. RAMSEY AND C.F. UDELL

MYRTLE CREEK, ORE

N 1/2, SE 1/4, NE 1/4 & S 1/2, SE 1/4, NE 1/4
SEC. 14, TWP 29S RGE 4 W W.M.
DOUGLAS COUNTY, OREGON

SCALE 1" = 500 FT

DONALD A. BENTZ ~ REGD LAND SURVEYOR

DECEMBER, 1969

REGISTERED
OREGON
LAND SURVEYOR

JULY 12, 1968
DONALD A. BENTZ
839

