

FILED  
RECEIVED

MAR 16 1970

COUNTY SURVEYOR  
DOUGLAS COUNTY, ORE.

REGISTERED  
OREGON  
LAND SURVEYOR

Bruce R. Rogers

JULY 10, 1964  
BRUCE R. ROGERS  
660

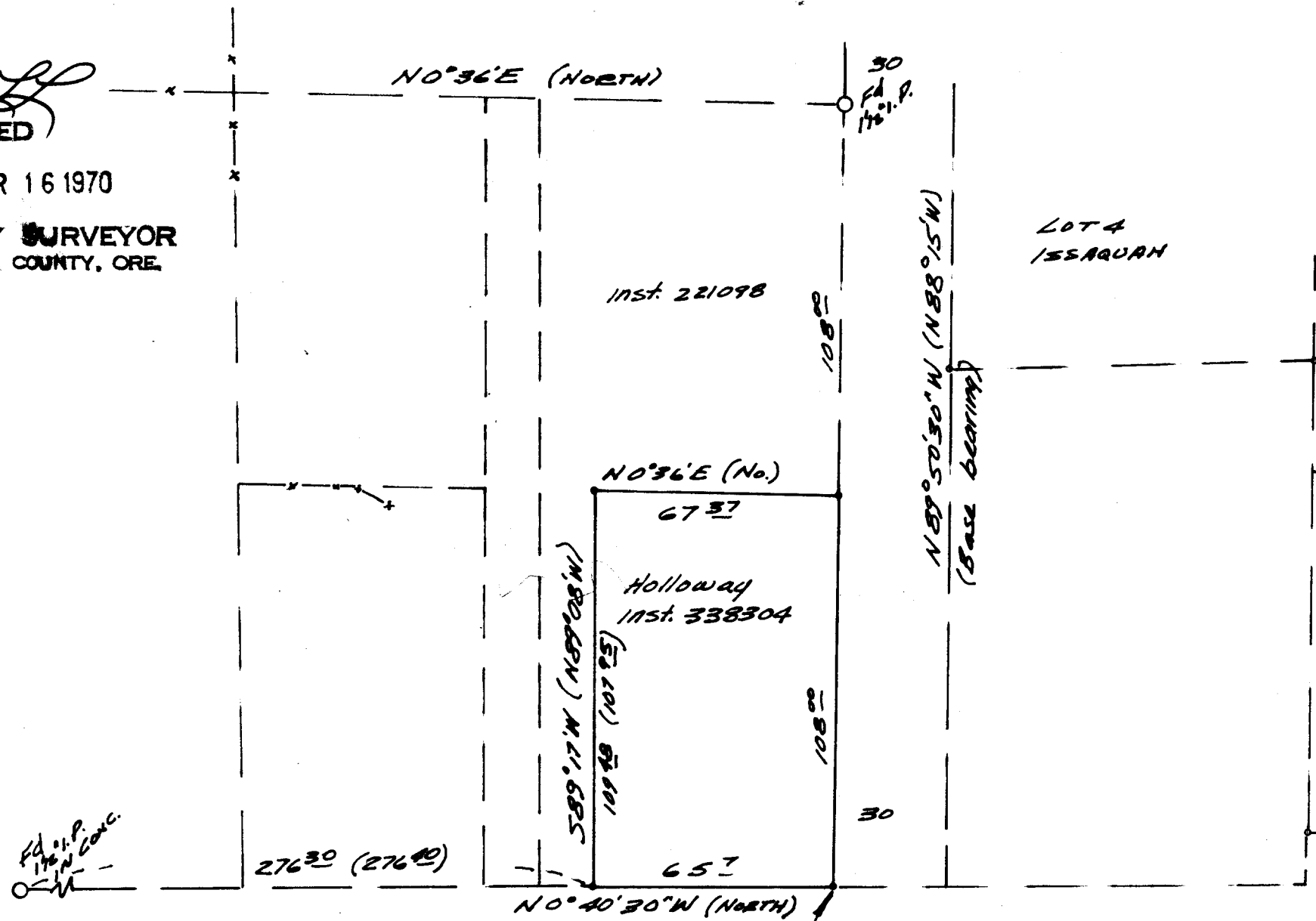

*Fd. 1/8\"/>*

LEASEY RD.

SE COR. D.L.C. #52 SURVEY TO SET PROPERTY CORNERS  
BEARS SO. 4179E  
& East 724E  
(DEED TIE)

SURVEYED FOR TED SMALLE REALTY  
BY BRUCE ROGERS

MAR. 16, 1970

1" = 40'

• - Set 5/8" I.R.

• - Fd. 5/8" I.R.

COUNTY SURVEYORS FILE DATA  
DO NOT REMOVE FROM OFFICE

C.S. File No. 55/137-4