

SURVEY OF EASEMENT

For B.N. Glanville in the SW¹/₄ SW¹/₄
 Sec. 35, T32S, R5W., W.M.

Nov. 1969

Scale 1" = 100'

Bearings based on Solar Observation taken April 29, 1969
 Observation taken by Don E. Garrett L.S.

**COUNTY SURVEYORS FILE DATA
 DO NOT REMOVE FROM OFFICE**

FILED *LL*
 RECEIVED

DEC 23 1969

COUNTY SURVEYOR
 DOUGLAS COUNTY, ORE.

896
 LARRY D. BISHOP
 JULY 11, 1969
Larry D. Bishop
 REGISTERED
 LAND SURVEYOR
 OREGON

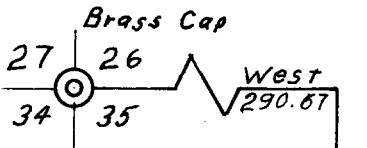

South
 662.54

30
 County Road # 96

¢ Data
 $\Delta = 16^{\circ}23'$
 $R = 716.20$
 $T = 103.10$

213.37

20.00

30.00

N 3° 32' 20" E

561° 16' 40" E

106.33

202.76

¢ Data
 $\Delta = 42^{\circ}31'$
 $R = 272.84$
 $T = 106.15$

¢ Data
 $\Delta = 108^{\circ}52''$
 $T = 83.91$
 $R = 60.00$

¢ Data
 $\Delta = 17^{\circ}23'$
 $R = 343.75$
 $T = 52.55$

- Denotes 5/8" I. Pin found
- Denotes 1/2" I. Pipe set

