

COUNTY SURVEYOR
DOUGLAS COUNTY, ORE.

FILED *LL*
 RECEIVED

JAN 9 1970

COUNTY SURVEYOR
 DOUGLAS COUNTY, ORE.

SURVEY FOR DEED DESCRIPTION
 IN SECTIONS 2 & 3, T. 28S., R. 7 N.W.M.
 FOR NORTHWEST PROPERTIES
 BY BRUCE ROGERS
 JAN., 1970
 1" = 300'

SURVEYORS FILE DATA
DOUGLAS COUNTY, ORE.

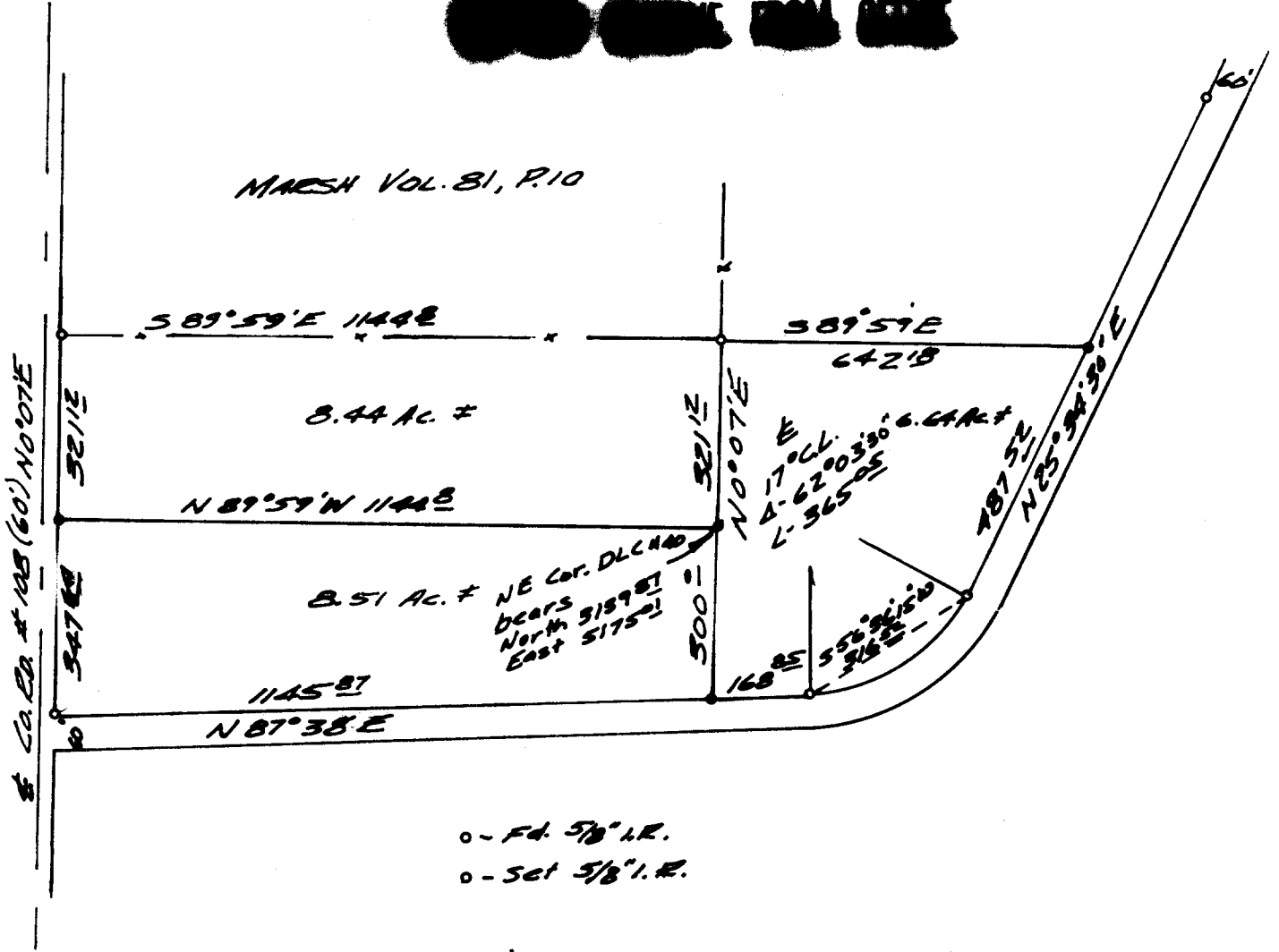

- o - Fd. 5/8" I.R.
- o - Set 5/8" I.R.

REGISTERED
 OREGON
 LAND SURVEYOR

Bruce R. Rogers

JULY 10, 1964
 BRUCE R. ROGERS
 660