

**COUNTY SURVEYORS FILE BOOK
DO NOT REMOVE FROM OFFICE**

T. 15-5-15C
 SURVEY TO SET PROPERTY CORNERS
 LOT 9, BLK 2, PLATIN"
 SUTHERLIN LAND & WATER CO.
 SURVEYED FOR RUDY WALESON
 by BRUCE R. ROGERS
 DEC. 1969
 1"=300'

FILED
 RECORDS

JAN 11 1970

COUNTY SURVEYOR
 DOUGLAS COUNTY, ORE.

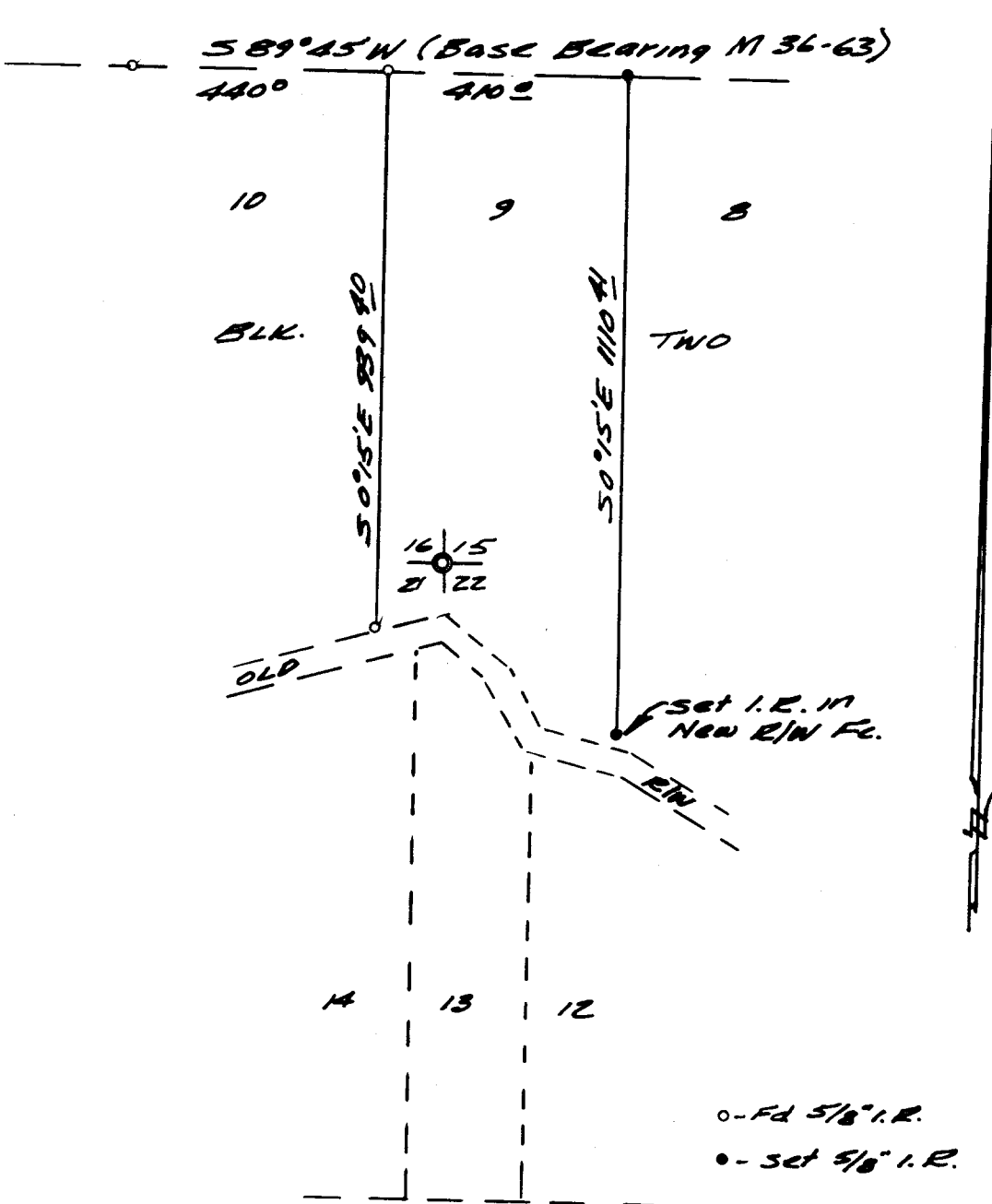

REGISTERED
 OREGON
 LAND SURVEYOR

Bruce R. Rogers

JULY 10, 1954
 BRUCE R. ROGERS
 660