

COUNTY SURVEYOR THE STATE  
OF OREGON

FILED  
RECEIVED

DEC 5 1969

SURVEY FOR DEED DESCRIPTION  
IN SEC. 2, T. 28 S., R. 7 W. W. M.

COUNTY SURVEYOR  
HOWLAND COUNTY, ORE.

SURVEYED FOR MARTHA ROCKINGTON & BARBARA GODWIN  
BY BRUCE ROGERS

Nov., 1969

1" = 100'

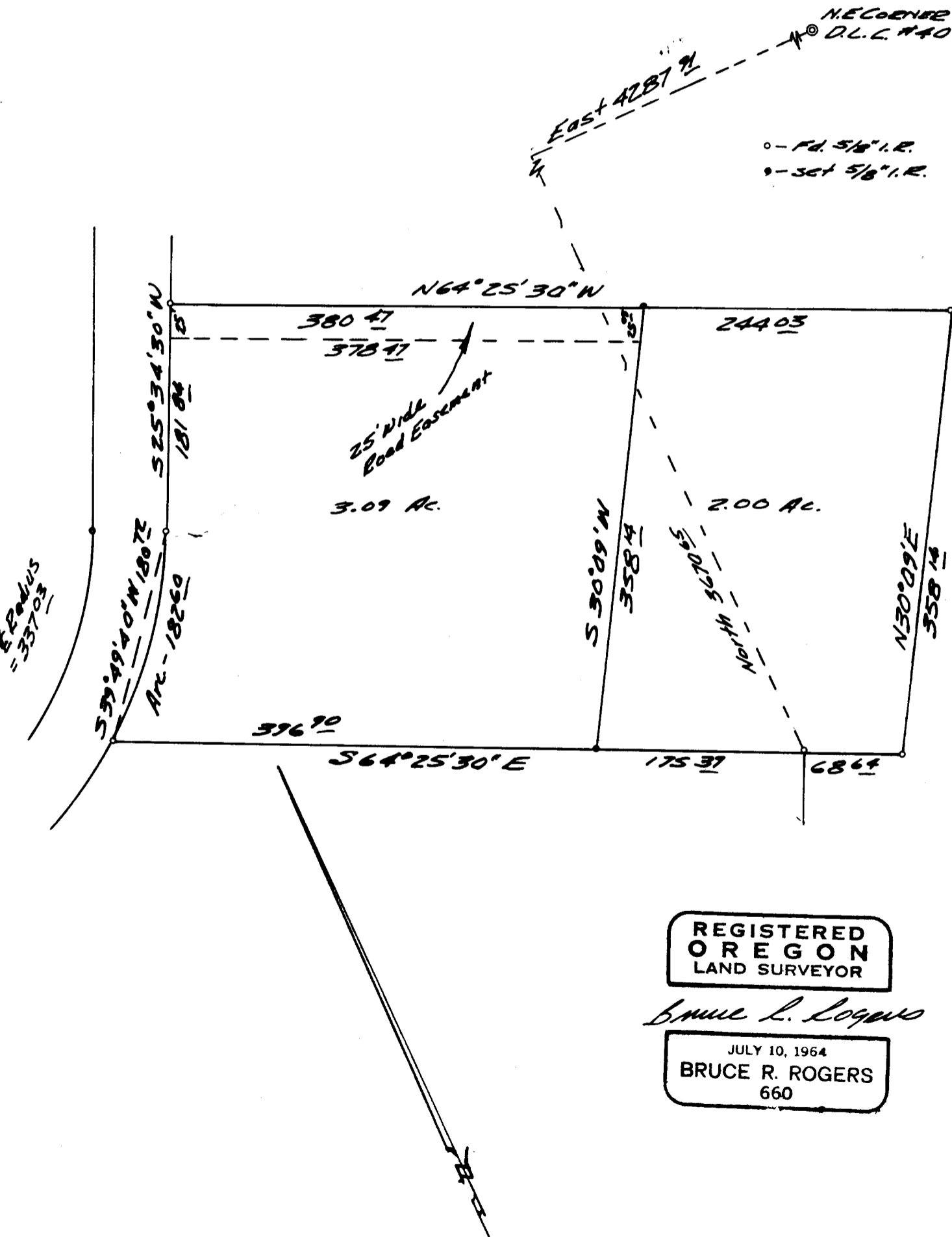

REGISTERED  
OREGON  
LAND SURVEYOR

Bruce R. Rogers

JULY 10, 1964  
BRUCE R. ROGERS  
660