

FILED
RECEIVED

JAN 12 1971

COUNTY SURVEYOR
DOUGLAS COUNTY, ORE.

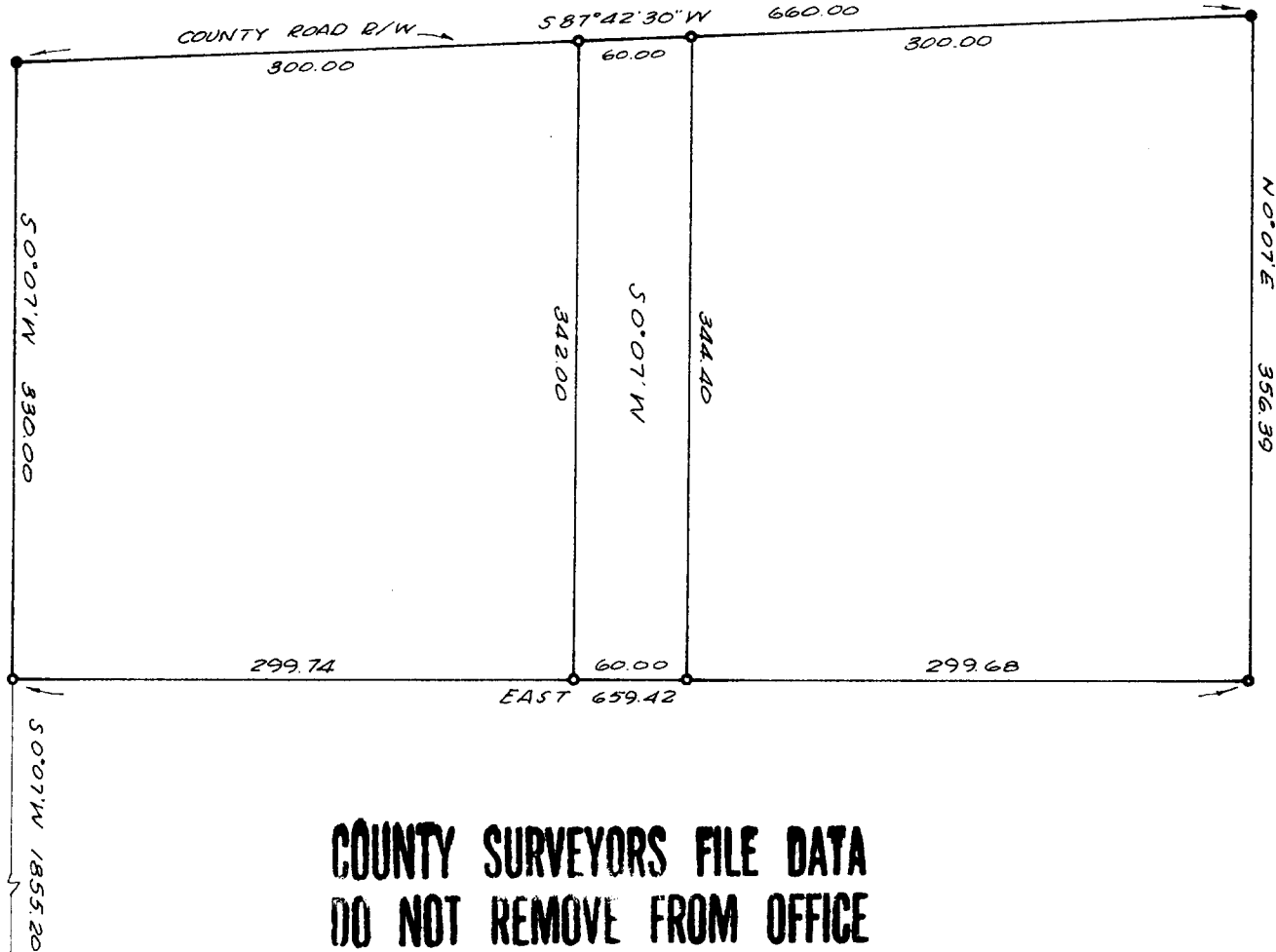

5 4 WEST
8 1/2 428.20
T. 28 S., R. 6 W., W. M.

**COUNTY SURVEYORS FILE DATA
DO NOT REMOVE FROM OFFICE**

SURVEY IN SECTION 4, T. 28 S., R. 6 W., W. M.

SURVEYED FOR OLIVER S. SMITH

SURVEYED BY R. H. GEE - NOVEMBER, 1970

SCALE 1" = 100'

BEARINGS BASED ON C.S. FILE M 37 - 56

- DENOTES 3/4" I.R. FND.
- DENOTES 5/8" I.R. SET

