

SURVEYED FOR DEED DESCRIPTION
 LOT 18 BLOCK 1, NORTH PARK ADDITION
 SECTION 18, TWP 27S., RG. 5W.W.M.
 SURVEY FOR JAMES ANDERSON
 BY BAUGHMAN & ACKABET INC.
 SCALE 1" = 20' SEPT. 1969

COUNTY SURVEYORS FILE DATA
 DO NOT REMOVE FROM OFFICE

FILED
 RECEIVED

OCT 1 1969

COUNTY SURVEYOR
 DOUGLAS COUNTY, ORE.

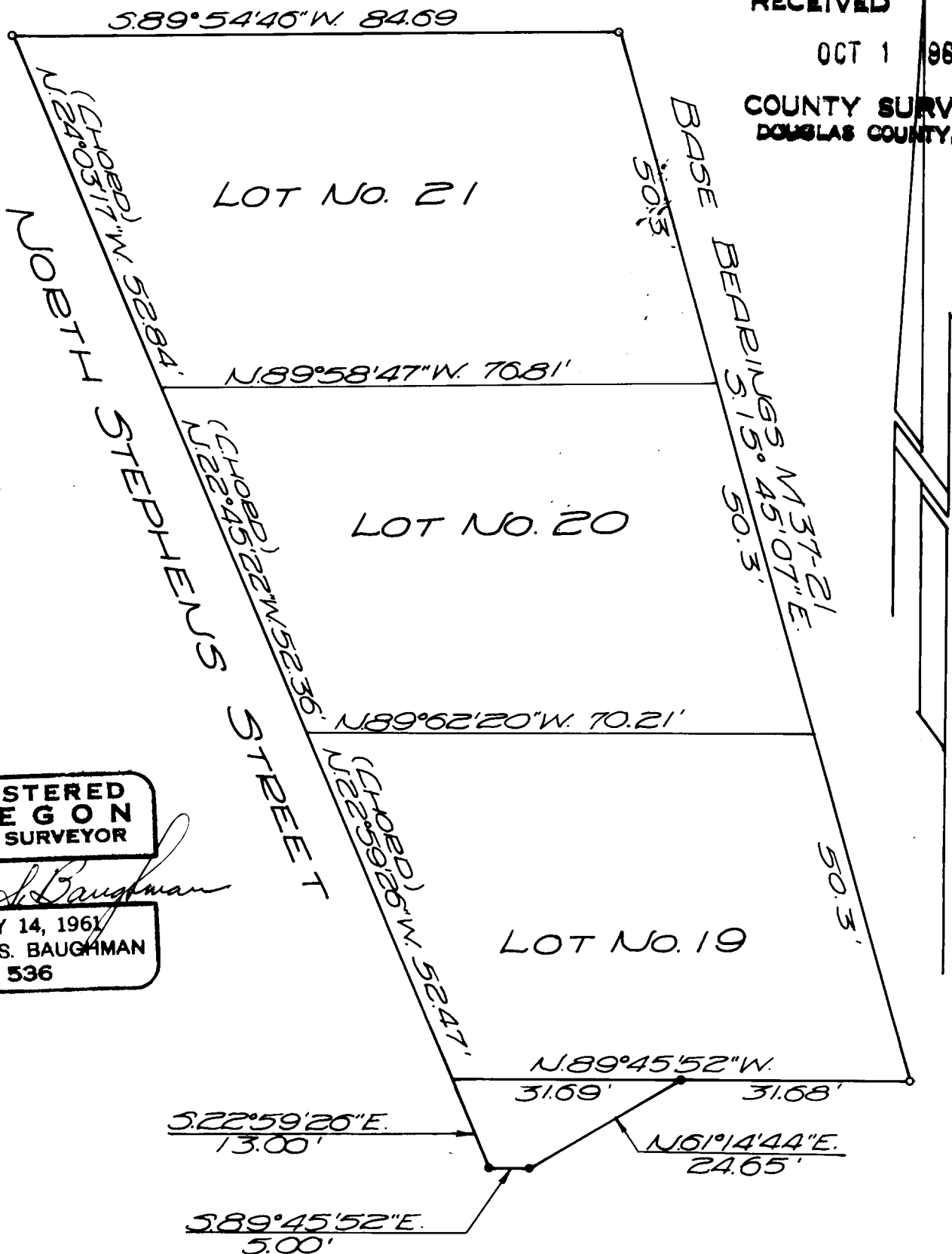

REGISTERED
 OREGON
 LAND SURVEYOR

Glenn S. Baughman

JULY 14, 1961
 GLENN S. BAUGHMAN
 536

- SET 5/8" IRON ROD
- ° FD. 5/8" IRON ROD