

FILED
RECEIVED

OCT 13 1969

COUNTY SURVEYOR
DOUGLAS COUNTY, ORE

COUNTY SURVEYORS ARE NOT
TO BE HELD RESPONSIBLE FOR
THEIR OWN MISTAKES

SURVEY FOR DEED DESCRIPTION
IN LOT 152, TRACT 1, PLAT 1
ROSEBURG ORCHARD CO.
SURVEYED FOR KIRBY BIAS
BY BRUCE ROGERS
OCT. 13, 1969
1" = 50'

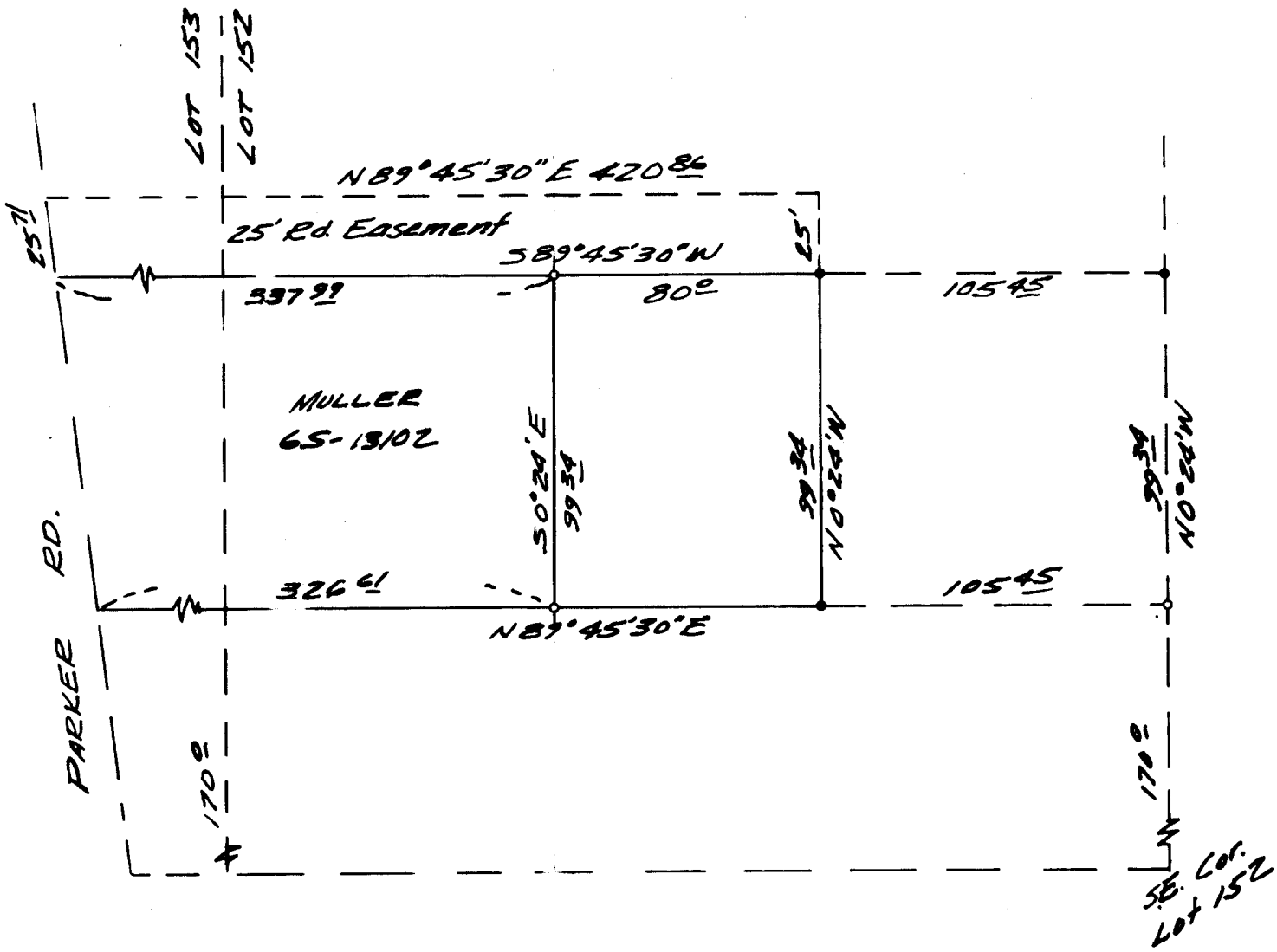

o - Fd 1/2" I.R.
o - Set 5/8" I.R.
Bearings based on
C.S. File M-30-47

REGISTERED
OREGON
LAND SURVEYOR

Bruce R. Rogers

JULY 10, 1964
BRUCE R. ROGERS
660

T. 27 - 5 Sec 7

C.S. File No. 55/11