

FILED *LL*
RECEIVED

OCT 27 1969

COUNTY SURVEYOR
DOUGLAS COUNTY, ORE.

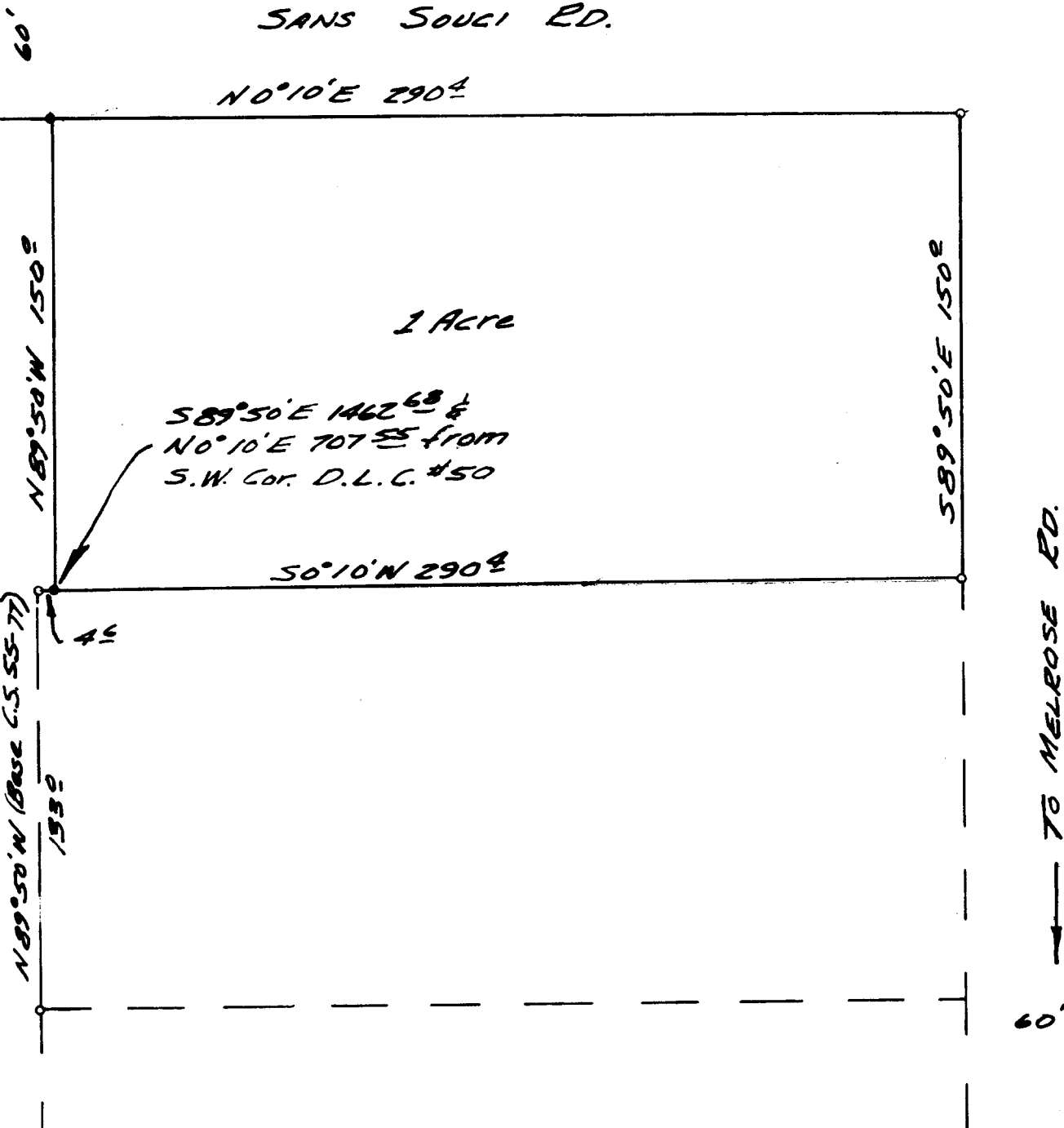

**COUNTY SURVEYORS FILE DATA
DO NOT REMOVE FROM OFFICE**

SURVEY FOR DEED DESCRIPTION
IN D.L.C. #50, T.27S., R. 6 W. W.M.
SURVEYED FOR KEITH LERFALD
by BRUCE ROGERS
OCT. 25, 1969
1" = 50'

o - Fd. 5/8" I.E.
o - set 5/8" I.E.

REGISTERED
OREGON
LAND SURVEYOR

Bruce R. Rogers

JULY 10, 1964
BRUCE R. ROGERS
660

T.27-6 sec 16

C. S. File No. 55/125+