

FILED
RECEIVED

SEP 30 1969

COUNTY SURVEYOR
DOUGLAS COUNTY, ORE.

COUNTY SURVEYORS FILE DATA
DO NOT REMOVE FROM OFFICE

SURVEY FOR DEED DESCRIPTION
IN SEC. 2, T. 28 S., R. 7 W. N. M.
SURVEYED FOR HAYWARD REED
BY BRUCE ROGERS
SEPT. 28, 1969
1" = 200'

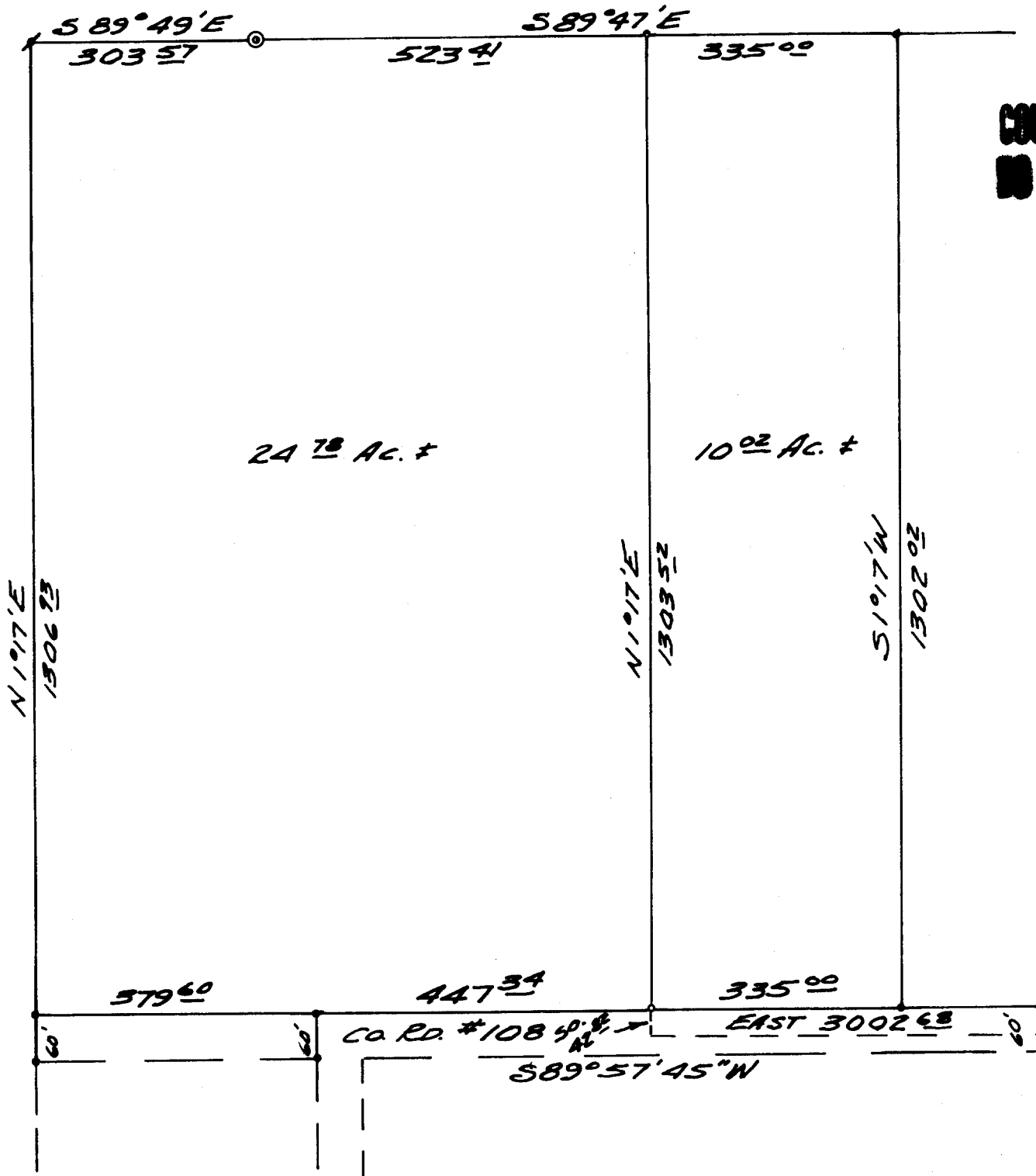

REGISTERED
OREGON
LAND SURVEYOR

Bruce R. Rogers

JULY 10, 1964
BRUCE R. ROGERS
660

- Fd. 5/8" I.R.
- * Fd. Iron Pipe
- SET 5/8" I.R.
- ⊙ Fd. Brass Cap

NE. COR.
D.L.C. #40