

SURVEY FOR:
STATE OF OREGON - DEPARTMENT OF FORESTRY

COUNTY SURVEYORS FILE DATA
DO NOT REMOVE FROM OFFICE

SECTIONS 7 & 18, T32S, R6W, W.M.

DOUGLAS COUNTY, OREGON
TRANSIT & CHAIN SURVEY BY: D. SMITH, G. GRESHAM, W. COOK
AND D. BROWN
DRAWN BY: D. SMITH
MAY 15, 1969
SCALE: 1" = 600'

REGISTERED
OREGON
LAND SURVEYOR

Arnold G. Gibson
NOV. 4, 1955
ARNOLD G. GIBSON
359

SOLAR OBSERVATION

MAGNETIC VARIATION	19°02' EAST
DATE	APRIL 15, 1969
STANDARD TIME	2:17:46 PM
LOCAL TIME	2:03:57 PM
SUN'S DECLINATION	9°57'33"
REF. & PAR. CORRECTION	-00°00'40"
LATITUDE	42°47'50"
SUN'S ALTITUDE	47°04'40"
PLACE OF OBSERVATION	N 87°43'34"W
	2465.82' FROM SECTION CORNER 7, 8, 17 & 18



LEGEND

- OSBF P/C = OREGON STATE BOARD OF FORESTRY
1/2" x 36" GALV. IRON PIPE WITH 3" BRONZE CAP
- YMLP = YELLOW METAL LOCATION POSTER
- IG = IN GROUND
- WPCP = 4" x 4" x 72" WHITE PAINTED CEDAR POST

FOR DETAILED REPORT ON FOUND CORNERS SEE U. S. AND COUNTY RECORDS. ALL NEW CORNERS AND ACCESSORIES MARKED ACCORDING TO "MANUAL OF INSTRUCTIONS FOR THE SURVEY OF THE PUBLIC LANDS OF THE U. S." OTHER MARKINGS AS INDICATED (-----).

1/4 CORNER SEC. 7 & 18 REESTABLISHED
SET OSBF P/C 34" IG
12" FIR S 47 1/2° W 27.6' TO FACE (RS 359)
38" FIR N 02 3/4° E 64.0' TO FACE, YMLP
WPCP SW 1.0'

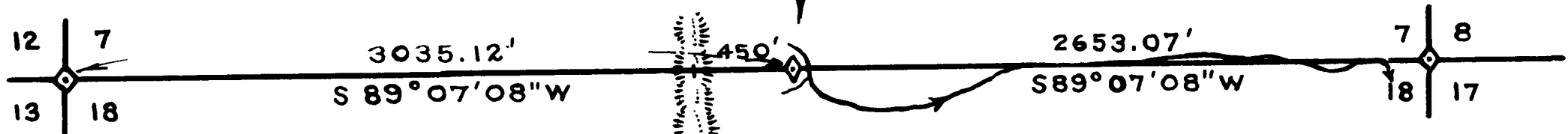

SECTION CORNER FOUND, COUNTY
1/2" GALV. IRON PIPE / 3" BRASS CAP,
3 BTS.

SECTION CORNER
FOUND, 1/2" GALV. IRON
PIPE, 3" BRASS CAP
(COUNTY), 4 BTS

FILED
RECEIVED

JUN 26 1969

COUNTY SURVEYOR
DOUGLAS COUNTY, ORE.

G-17-69 H HAYES