

FILED
RECEIVED

JUL 8 1969

COUNTY SURVEYOR
DOUGLAS COUNTY, ORE.

- Fd. I.P.
- Fd. I. Rod
- Set 5/8" I.R.

REGISTERED
OREGON
LAND SURVEYOR

Bruce R. Rogers

JULY 10, 1964
BRUCE R. ROGERS
660

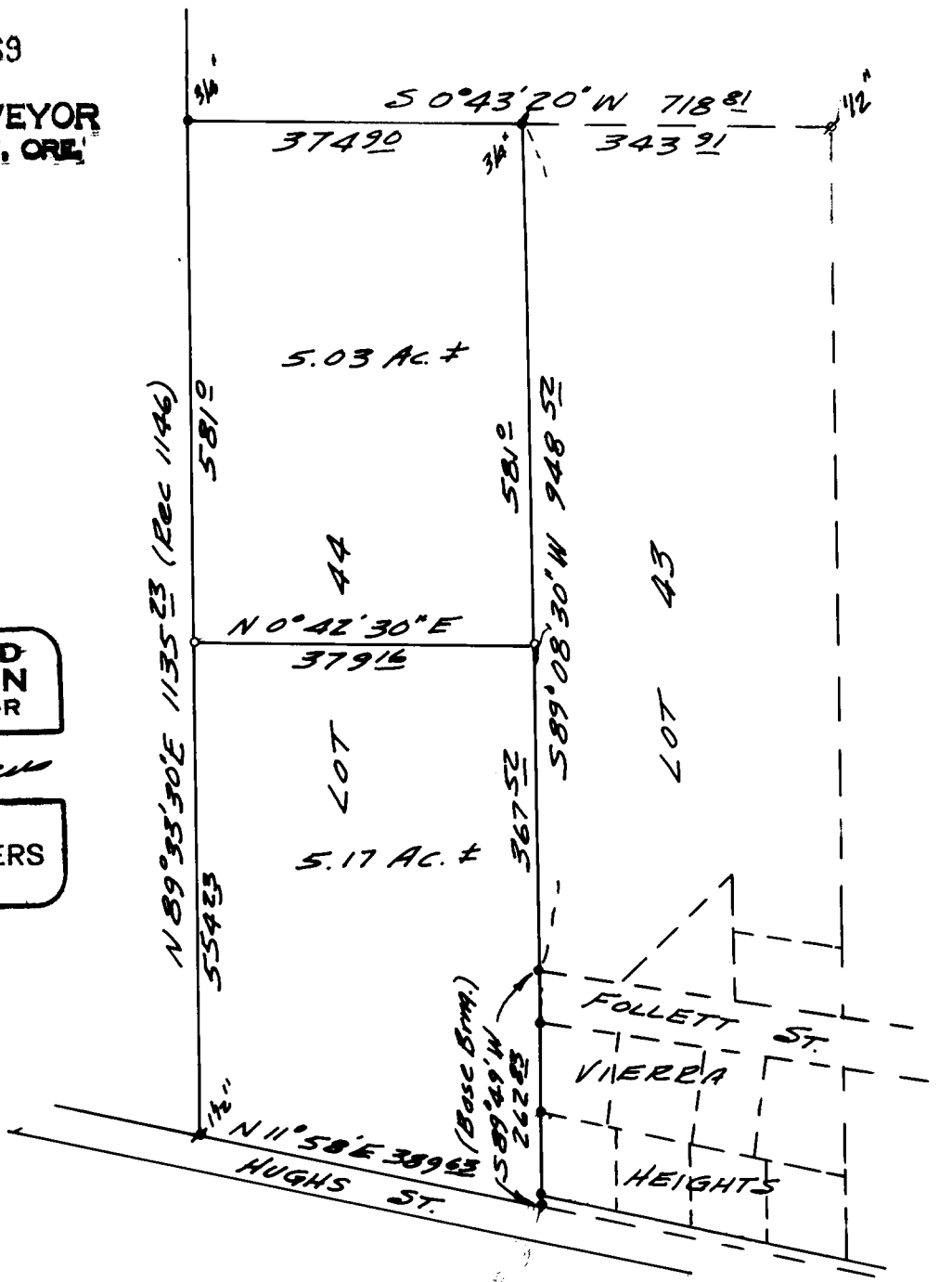

COUNTY SURVEYORS FILE DATA
DO NOT REMOVE FROM OFFICE

SURVEY FOR DEED DESCRIPTION
IN LOT 44, PLAT 1, TRACT 1
ROSEBURG ORCHARDS COMPANY
SURVEYED FOR NORTHWEST PROPERTIES
BY BRUCE R. ROGERS
JULY 7, 1969
1" = 200'

T.27-5 sec. 6

CD File No. 55/119-3