

FILED
RECEIVED

JUL 7 1969

COUNTY SURVEYOR
DOUGLAS COUNTY, ORE.

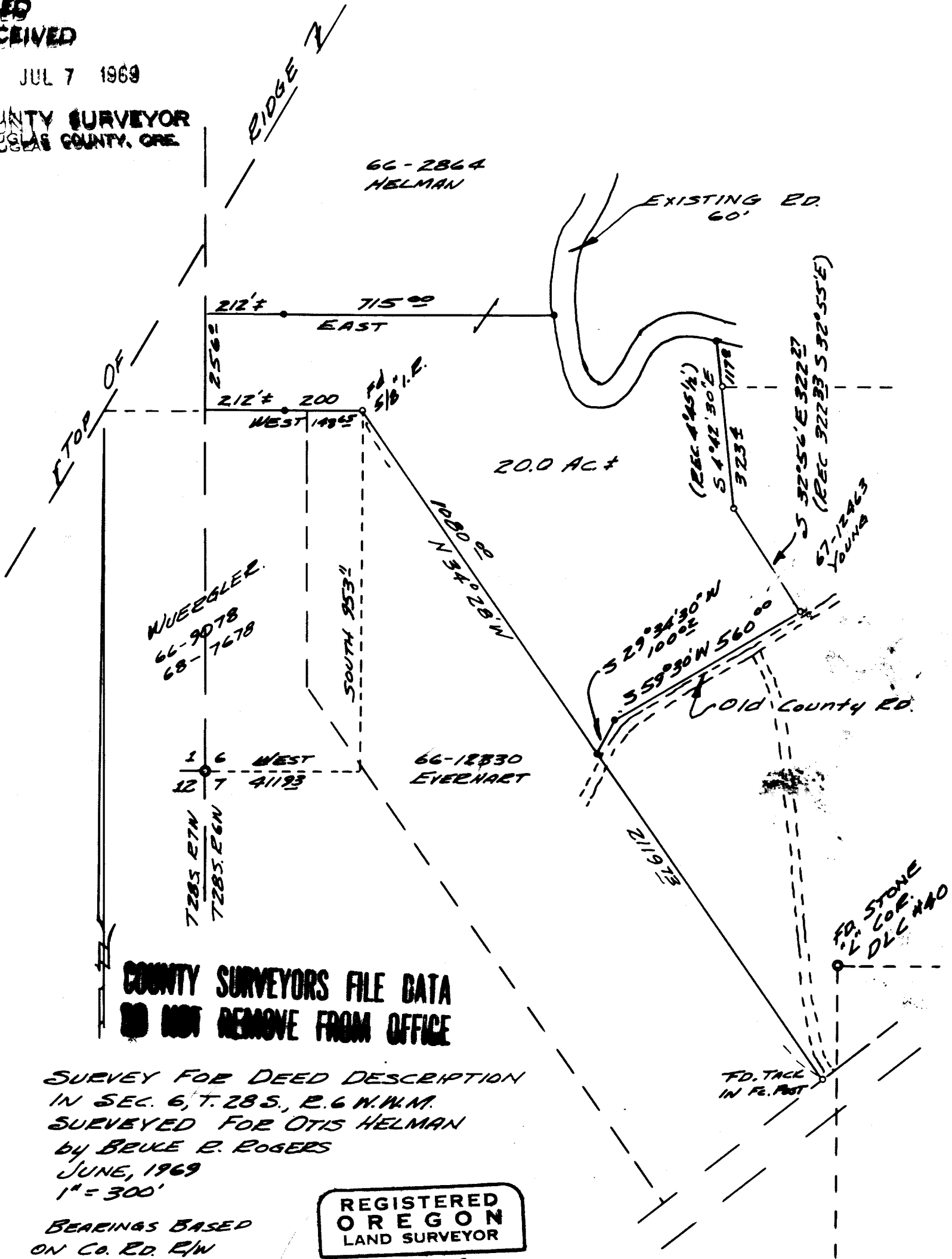

COUNTY SURVEYORS FILE DATA
DO NOT REMOVE FROM OFFICE

SURVEY FOR DEED DESCRIPTION
IN SEC. 6, T. 28 S., R. 6 N. W.M.
SURVEYED FOR OTIS HELMAN
by BRUCE R. ROGERS
JUNE, 1969
1" = 300'

BEARINGS BASED
ON Co. Rd. R/W

REGISTERED
OREGON
LAND SURVEYOR

Bruce R. Rogers

JULY 10, 1964
BRUCE R. ROGERS
660

o - Rd. 3/4" I.P. or as noted
o - Set 3/4" I.P.