

COUNTY SURVEYORS FILE DATA
 DO NOT REMOVE FROM OFFICE
 Robert Butler Survey

NE 1/4 SE 1/4, Section 7, T. 22S., R. 12W.

Douglas County, Oregon

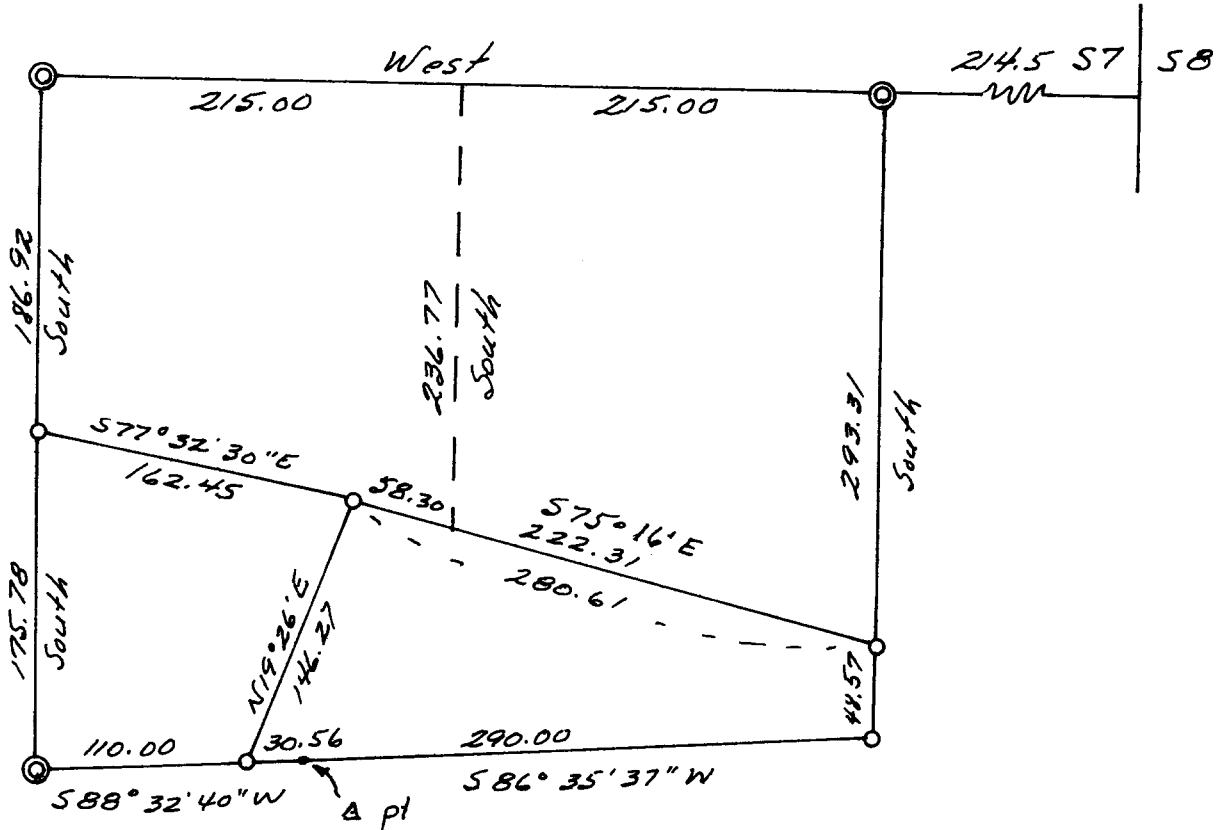

Note:
 this survey is based
 on previous survey
 by Brayton in March, 1959



Pipes Found
 5/8" Rods Set
 Scale 1" = 100'
 April 1, 1969

FILED
 RECEIVED

APR 14 1970

Ronald E. Stutzner

COUNTY SURVEYOR
 DOUGLAS COUNTY, ORE.