

**COUNTY SURVEYORS FILE DATA
DO NOT REMOVE FROM OFFICE**

Robert Butler Survey

NE 1/4 SE 1/4, Section 7, T. 22 S., R. 12 W.

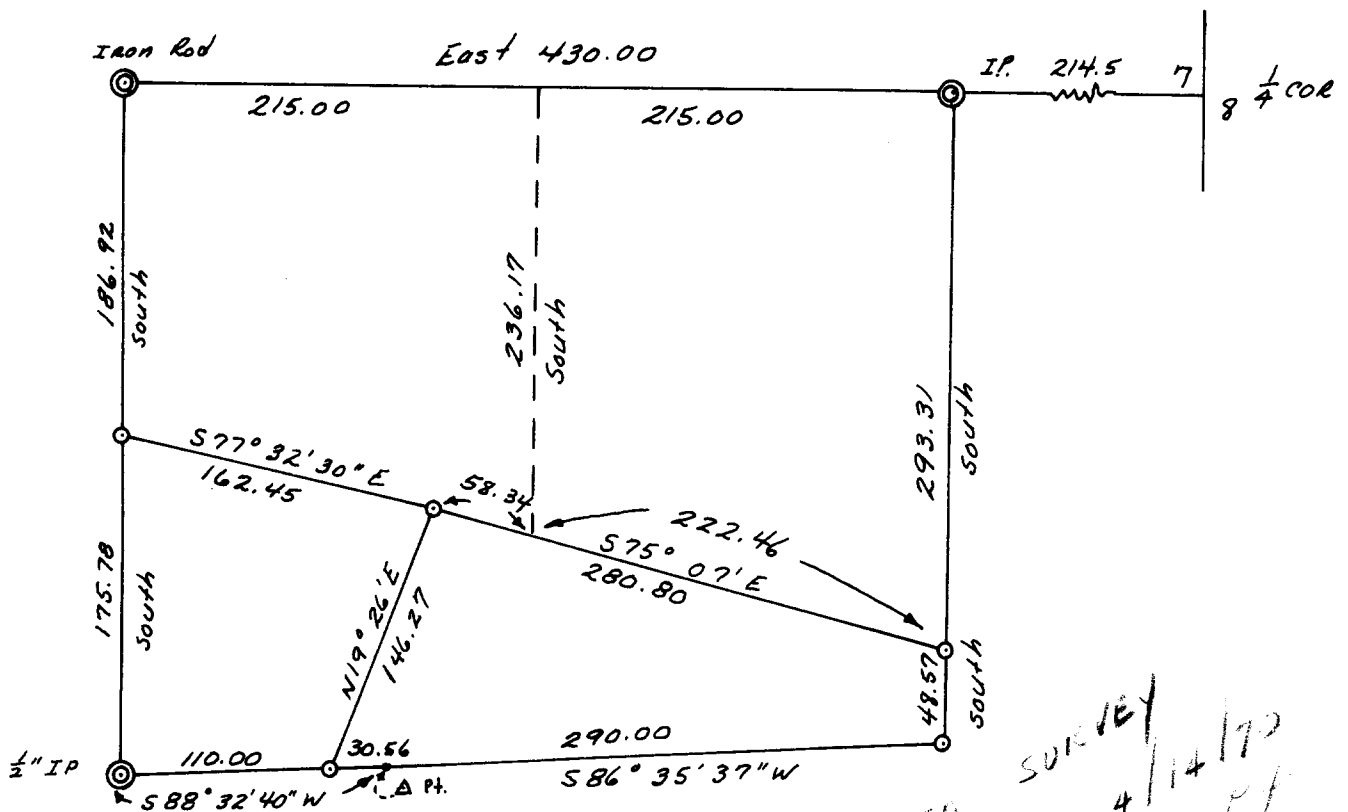

Douglas County, Oregon



Note:
This survey is based
on previous survey
by Beayton, March, 1959



SEE CORRECTED SURVEY
FILED 4/14/72
FL

Pipes Found 
5/8" iron rods set 
Scale 1" = 100'
April 1, 1969

FILED RECEIVED

JUN 10 1969

Ronald C. Stutzner

COUNTY SURVEYOR
DOUGLAS COUNTY, OREGON